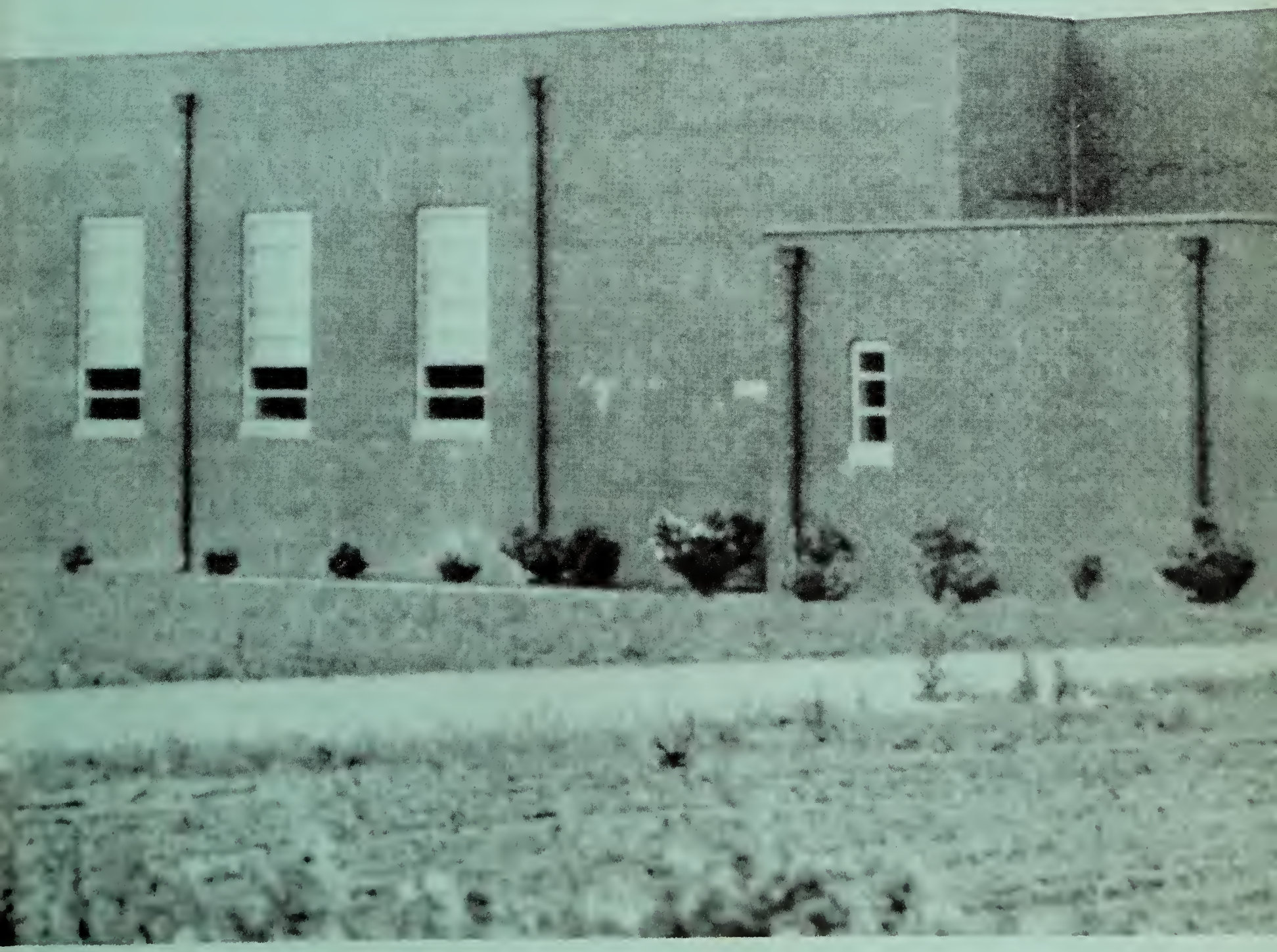

Digitized by the Internet Archive
in 2018 with funding from
LYRASIS and LYRASIS Members

https://archive.org/details/lighthousethe1967nort

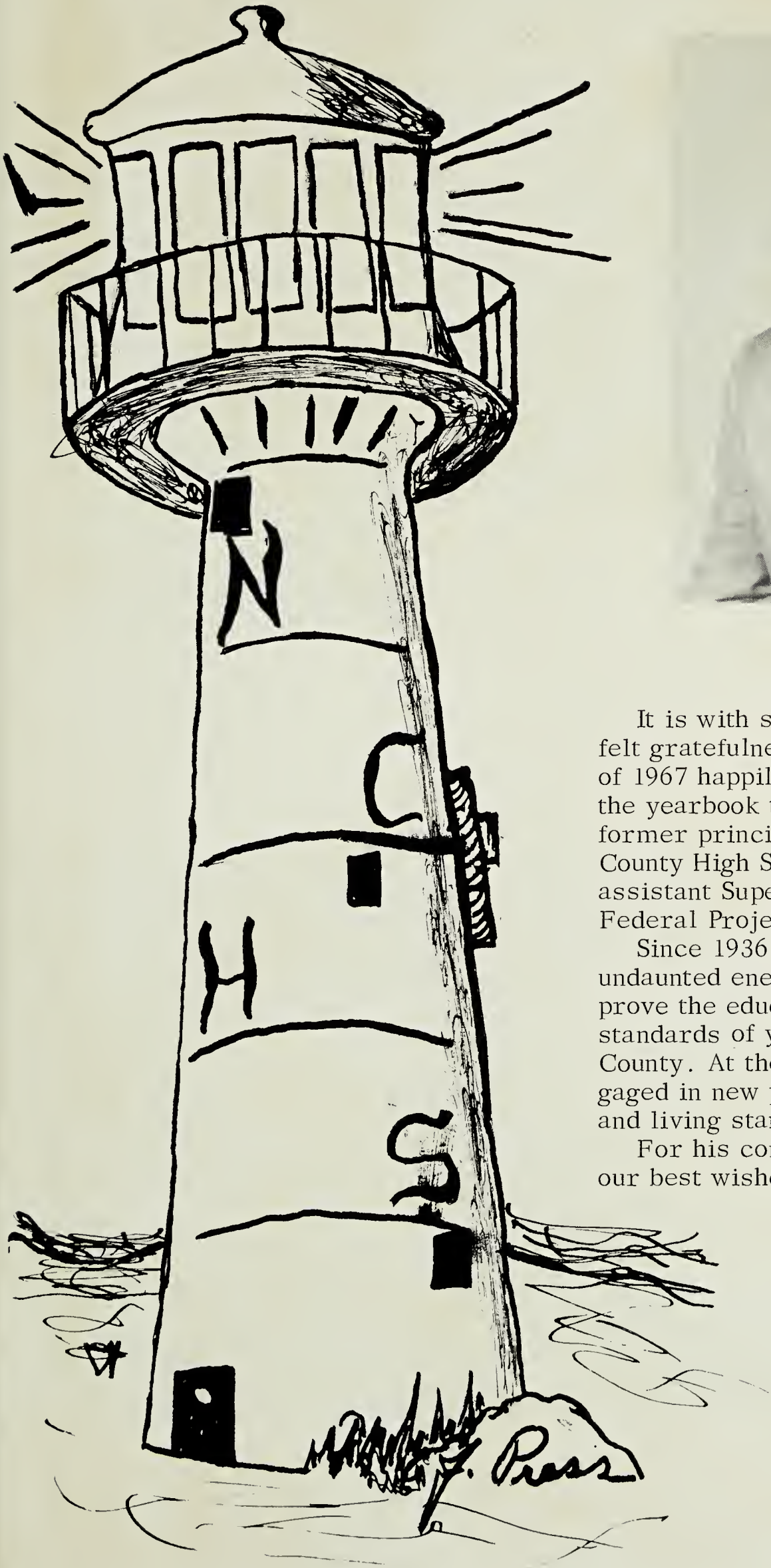

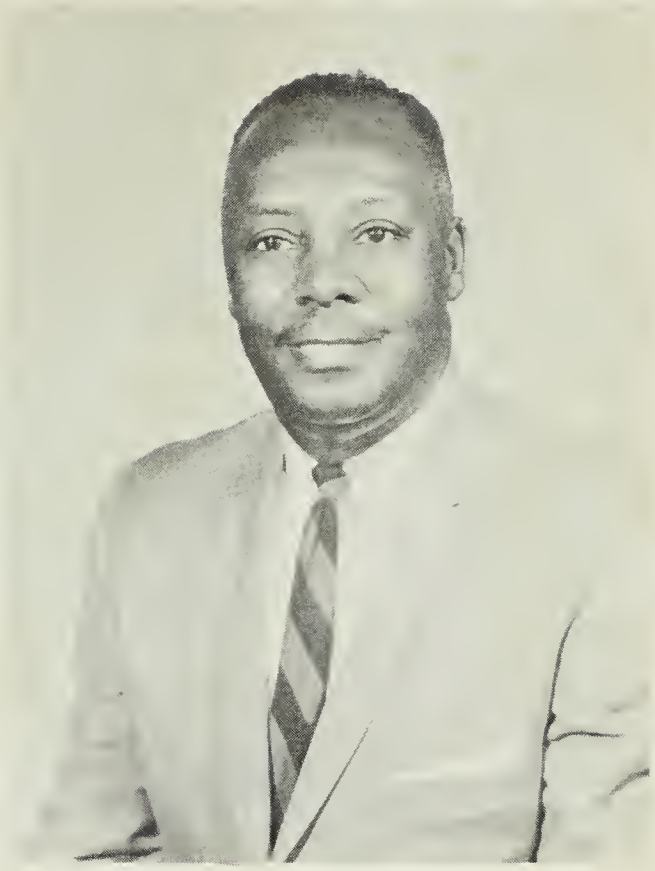

Mr. W. H. Smith

It is with sincere thanks and heartfelt gratefulness that the senior class of 1967 happily dedicates this issue of the yearbook to Mr. William H. Smith, former principal of Northhampton County High School, and presently assistant Superintendent in charge of Federal Projects.

Since 1936 Mr. Smith has used his undaunted energies to promote and improve the educational achievements and standards of young people in Northampton County. At the present time he is engaged in new projects to aid the academic and living standards of Northampton area.

For his continued success we extend our best wishes.

Class of 1967

PRINCIPAL'S MESSAGE

As you leave this school, the following things go with you: faith, hope and confident of your parents and guardians, your instructors and the community.

We are pleased to have had the opportunity to work with you, and hope we have helped.

I am confident that in your role as graduates you must be aware of the challenge as well as responsibilities which are yours in helping to decide the future of our communities, our State and inevitably in the destiny of our world.

You must be prepared for continuous change. You must be a generation competent to manage individual and social tensions in ways more mature, more advance, than have been exhibited in man's evolution to date.

I am confident of your faith in people; that while you are painfully aware of the shortcomings of the past, the misgiving and ineptitudes of the present, you are neither cynical nor complacent about the future.

I am confident that you feel that each citizen in a democracy can do something about shaping his own destiny and the history of the world.

And so as you prepare for the assumption of your many and varied duties, after High School graduation, the Staff and I say to you as Joshua said to the Israelites "Go And Possess THE LAND."

Sincerely yours,

L. D. Draper, Principal

ADMINISTRATION

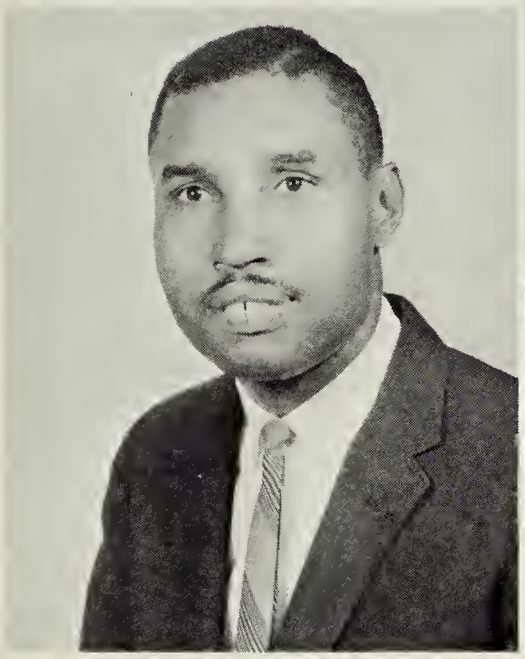

Mr. C. L. Brickhouse
Asst. Principal

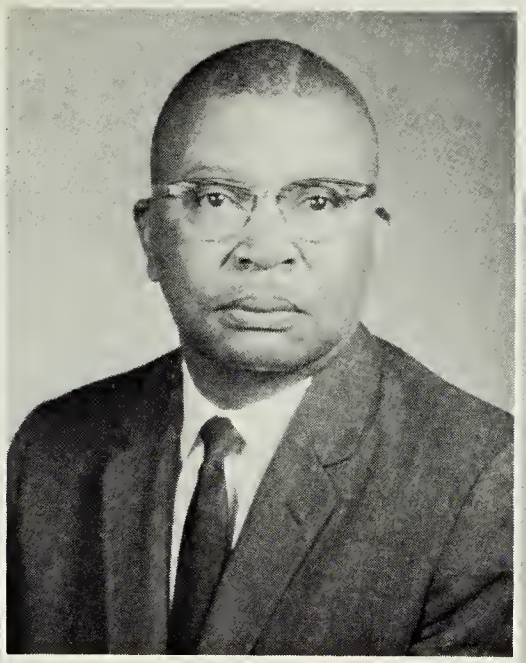

Mr. L. D. Draper
Principal

Mrs. A. Brickhouse
Clerk

OFFICE STAFF

FACULTY

C. N. WILLIAMS
Agriculture
Va. State
Univ. of Conn.

I. J. WILLIAMS
Home Economics
Hampton
Cornell
Univ. of Conn.

M. B. COLLINS
Mathematics
Va. State

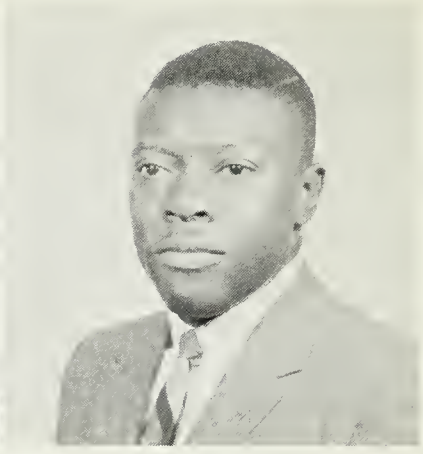

E. BUSCH, JR.
Music
Va. State
Fisk University
Columbia

A. W. SMITH
Guidance
Johnson C. Smith
Univ. of Pitt.
Hampton

E. S. McCULLER
Social Studies
Maryland State

J. B. COOK
Science
Virginia Union
Howard

A. B. BROWN
English & History
Virginia Union

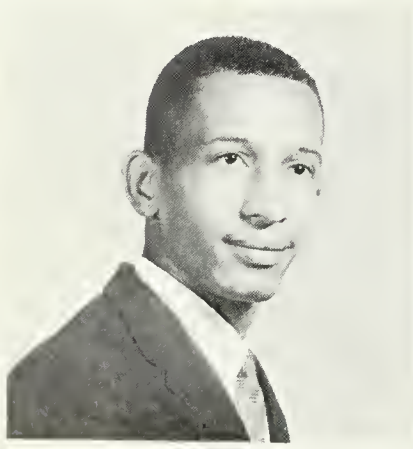

J. G. COLLINS
Science & Math.
Virginia Union

M. S. CHRISTIAN
Business
St. Paul

W. T. SISCO
Social Studies
Va. State
Norfolk Division

S. D. PHIFER
English
Johnson C. Smith
Longwood College

FACULTY

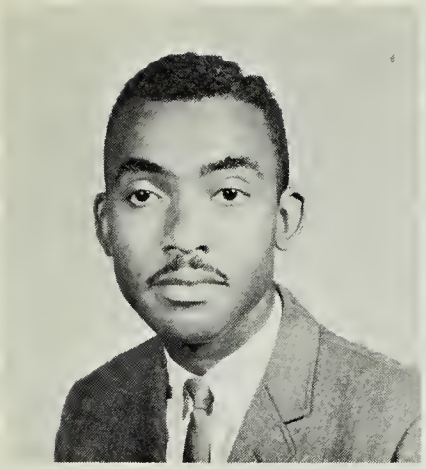

JACK JOHNSON
Art
N. C. College
Hampton

T. R. JAMISON
Mathematics
Benedict College

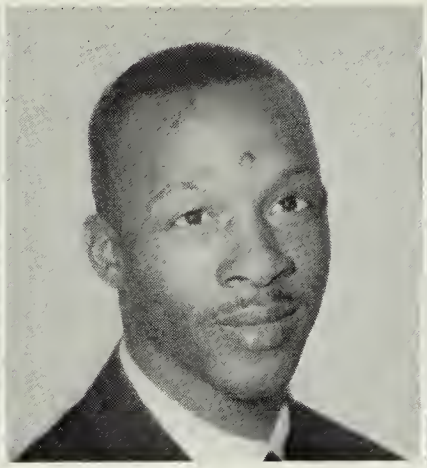

C. O. WILLIAMS
Physical Ed.
N. C. College

V. S. DENT
Social Science
Maryland State

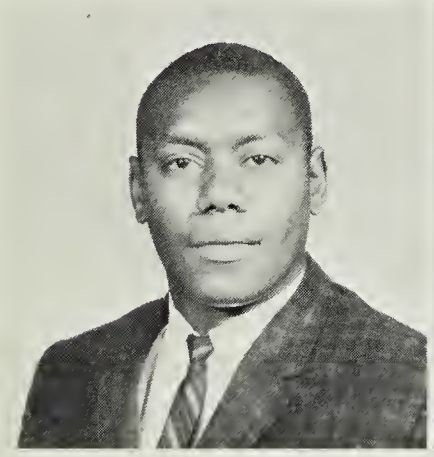

J. A. DENT
Industrial Arts
Maryland State

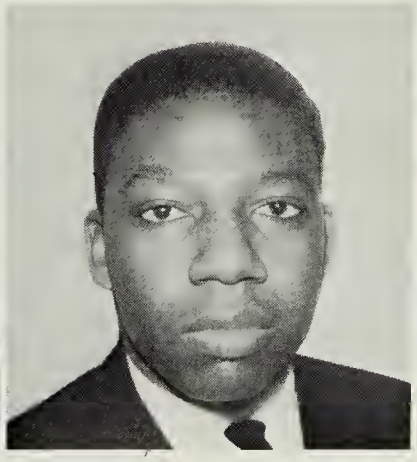

J. NOTTINGHAM
Science
Virginia Union

MARGARET HELM
Business Edu.
Va. State

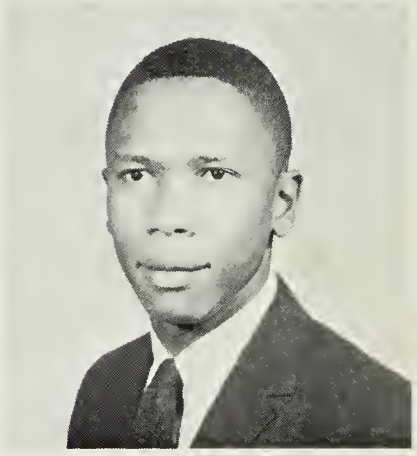

N. FULLER
History
Va. State

T. DANIELS
Government
Shaw

D. UPSHUR
Business Edu.
Va. State
Temple

L. ALEXANDER
Science
Johnson C. Smith

C. ECHOLS
Librarian
S. C. State

FACULTY

T. J. LITTLE
Physical Ed.
Biology
Elizabeth City
U. N. C.

B. TALLEY
English
Va. State
Norfolk Division

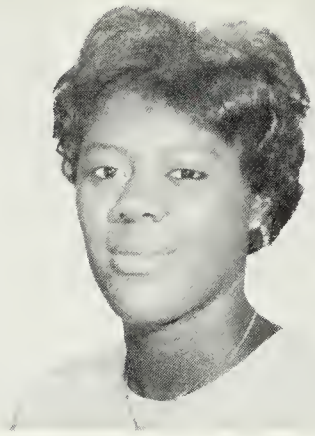

D. MEADOR
Physical Ed.
Benedict

S. PARAHAM
Physical Ed.
Va. State
Norfolk Division

E. CRAYTON
English
Shaw

T. STRATTON
Music Ed.
Maryland State

E. N. GRIFFIN
French
City Col. of N. Y.
Univ. of N. C.
A & T College

C. S. BELL
Biology
Va. Union

B. TURNER
Teacher
Helper

F. HARMON
Teacher
Helper

D. SMAW
Teacher
Helper

M. STEVENS
Teacher
Helper

FACULTY

M. MITCHELL
Teacher
Helper

M. PAYTON
Teacher
Helper

GUIDANCE COMMITTEE

Youth continually face problems in understanding themselves and making decisions. On every side they are faced with increasingly complex social and economic patterns and widening occupational opportunities.

Through the Guidance Committee and staff members the following services are available to all students: Individual Inventory, Informational, Counseling, Placement, and Follow-up. These services should assist each student in knowing himself if as an individual and as a member of society; in making the most of his strengths and in correcting or compensating for his weakness that interfere with his progress; in learning about occupations so that he may intelligently plan and prepare for a career; in learning about educational opportunities available to him; and in discovering and developing creative and leisure interests.

For a successful guidance program, we ask for the continued co-operation from the home, the community, and the student.

The Committee STANDING: Mr. C. L. Brickhouse, Assistant Principal, Miss T. Jamison, and Mr. L. D. Draper, Principal.

SEATED: Mrs. A. B. Brown, Mrs. A. W. Smith, Counselor, Miss M. K. Helm, and Miss C. Echols.

SENIORS

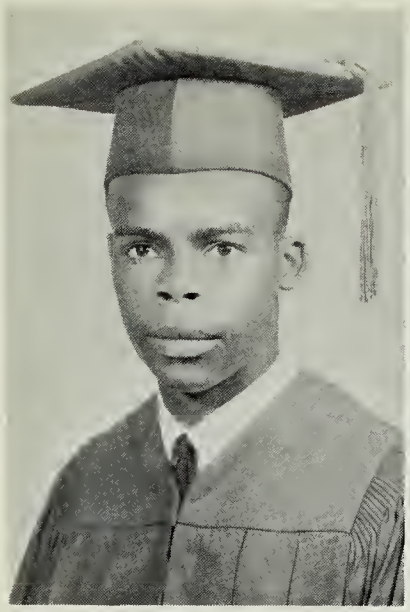
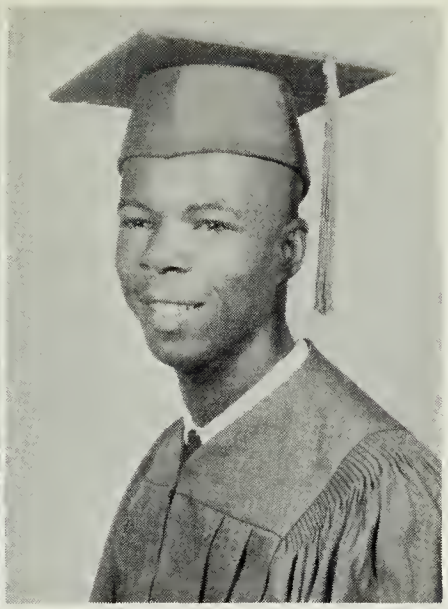

GEORGE G. AMES

Townsend, Virginia
Nickname: "Garry"
Ambition: Welder
Hobby: Playing Sports
Song: "Got To Make A Comeback"

HARRY DAVID AMES

Townsend, Virginia
Nickname: "Dick"
Ambition: Mechanic
Hobby: Listening to Radio
Song: "Love Attack"

LEROY AMES

Exmore, Virginia
Nickname: "Kiliokie"
Ambition: Playing Sports
Hobby: Pool
Song: "Warm And Tender Love"

RACHEL VICTORIA AMES

Cape Charles, Virginia
Nickname: "Rach"
Ambition: I.B.M. Operator
Hobby: Talking On Telephone
Song: "Purple Raindrops"

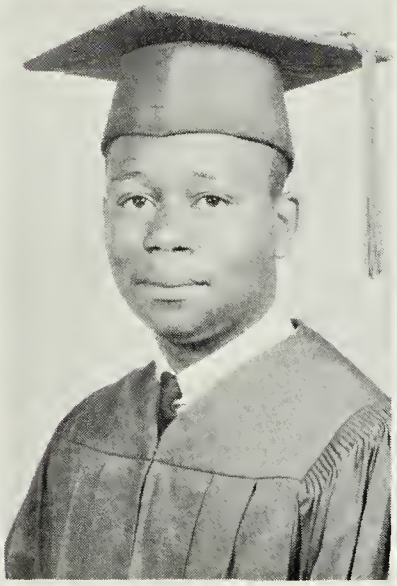
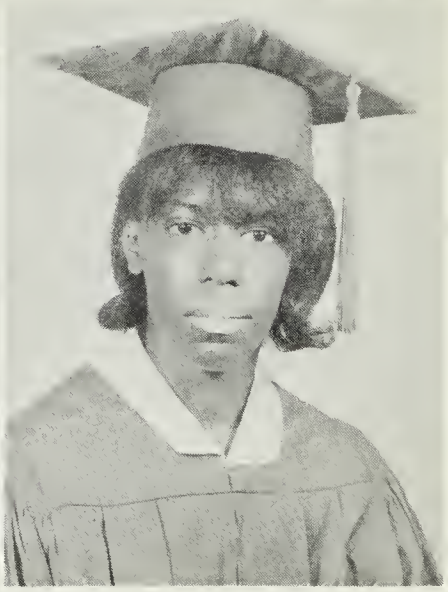

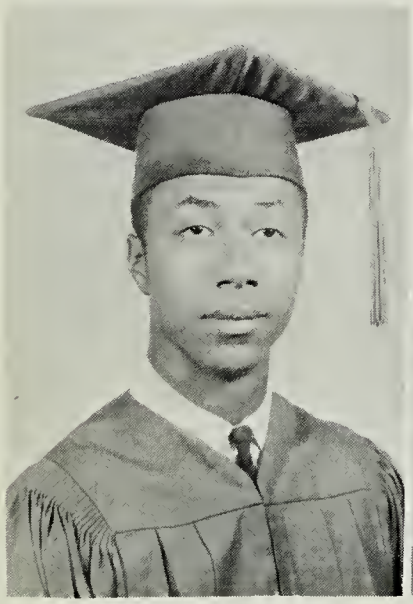
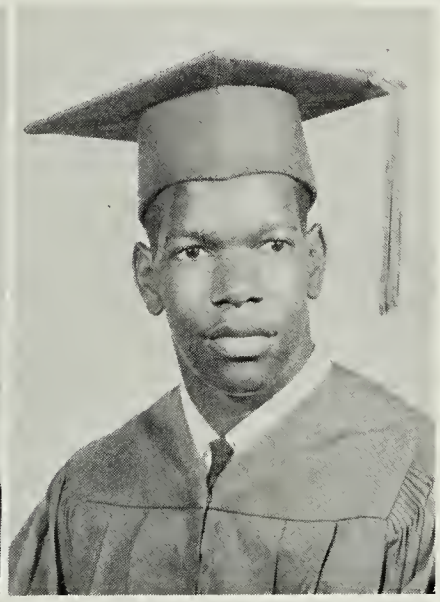

WILLIAM AMES

Machipongo, Virginia
Nickname: "Will"
Ambition: Automotive Engineer
Hobby: Playing Pool
Song: "Got To Make A Comeback"

ANTHONY V. ARNOLD

Cheriton, Virginia
Nickname: "Tony"
Ambition: Psychologist
Hobby: Playing Sports
Song: "It's A World Of Fantasy"

DOROTHY AYRES

Cape Charles, Virginia
Nickname: "Kattie Mae"
Ambition: Seamstress
Hobby: Sewing
Song: "Got To Make A Comeback"

GLADYS BAILEY

Marionville, Virginia
Nickname: "Penny"
Ambition: Beautician
Hobby: Playing Basketball
Song: "Purple Raindrops"

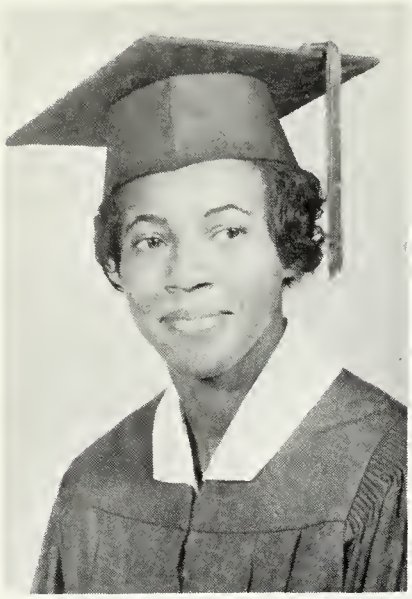
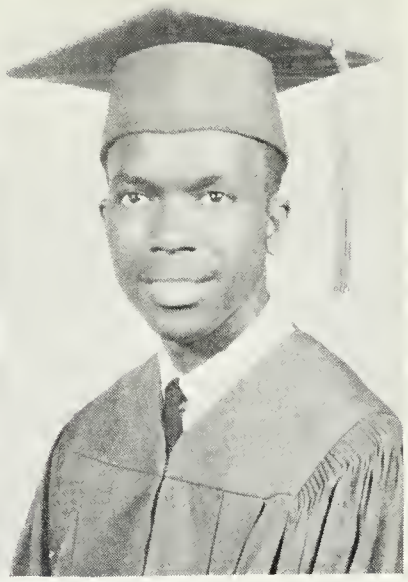

STELLA LOUISE BAILEY

Nassawadox, Virginia
Nickname: "Lovey"
Ambition: Registered Nurse
Hobby: Dancing
Song: "Warm And Tender Love"

WALTER LEE BAINES

Wardtown, Virginia
Nickname: "The Kid"
Ambition: Laboratory Technician
Hobby: Reading
Song: "It Tears Me Up"

DIANNE LYNETTE BEECH

Cape Charles, Virginia
Nickname: "Moochie"
Ambition: I. B. N. Operator
Hobby: Typing
Song: "Got To Make A Comeback"

PHYLLIS ALICE BELL

Eastville, Virginia
Nickname: "Philly"
Ambition: Psychologist
Hobby: Reading
Song: "What Now My Love"

YULANDA M. BELL

Machipongo, Virginia
Nickname: "Mousie"
Ambition: Business Education
Hobby: Spending Money
Song: "Good To Me"

VERONICA BLAKE

Bayview, Virginia
Nickname: "Ronnie"
Ambition: Business Ed. Teacher
Hobby: Observing Others
Song: "B-A-B-Y"

HAZEL ROMONA BLAND

Cape Charles, Virginia
Nickname: "Mother Dear"
Ambition: Career Student
Hobby: Collecting Commercials
Song: "Shadow Of Your Smile"

MILDRED ANNIE BRICKHOUSE

Eastville Station, Virginia
Nickname: "Millie"
Ambition: Home Economist
Hobby: Dancing
Song: "Love Is A Hurting Thing"

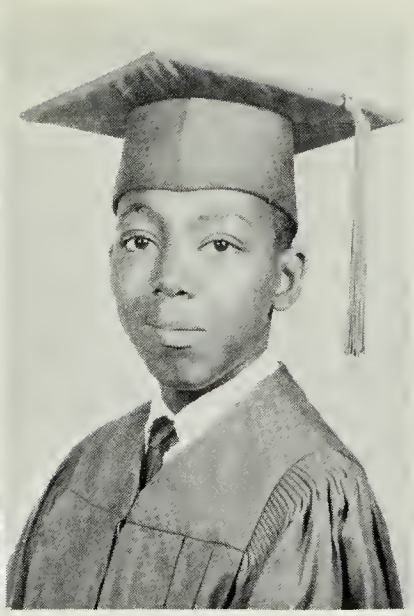

LONNIE ANN BRISCOE

Eastville, Virginia
Nickname: "Bris"
Ambition: Secretary
Hobby: Dancing
Song: "Got To Make A Comeback"

WILLIAM THOMAS BROWN

Birdsnest, Virginia
Nickname: "June"
Ambition: College Professor
Hobby: Basketball
Song: "B-A-B-Y"

DORIS LUCILLE BULL

Franktown, Virginia
Nickname: "Shortie"
Ambition: Stenographer
Hobby: Listening To Radio
Song: "It Tears Me Up"

ALVIN BURTON

Nassawadox, Virginia
Nickname: "Rock Boy"
Ambition: Armed Forces
Hobby: Baseball
Song: "Beauty Is Only Skin Deep"

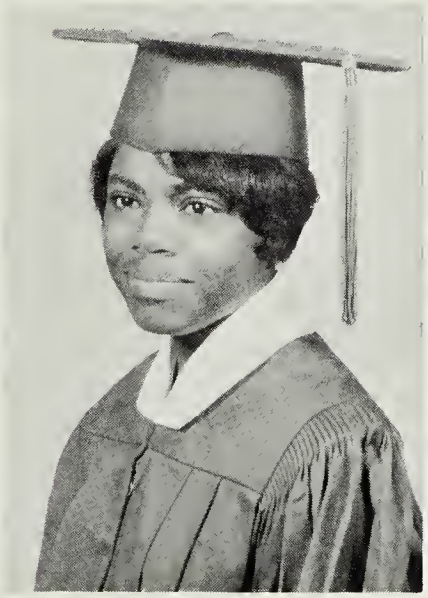
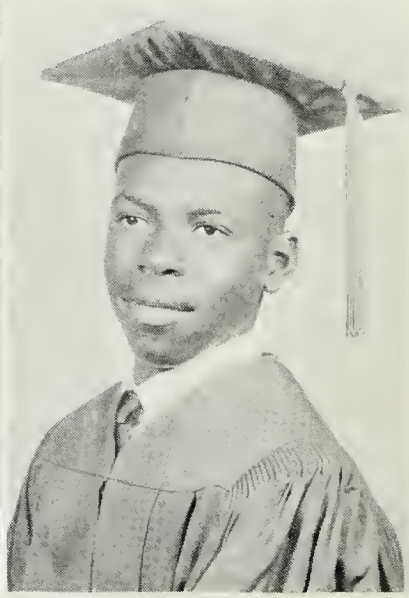

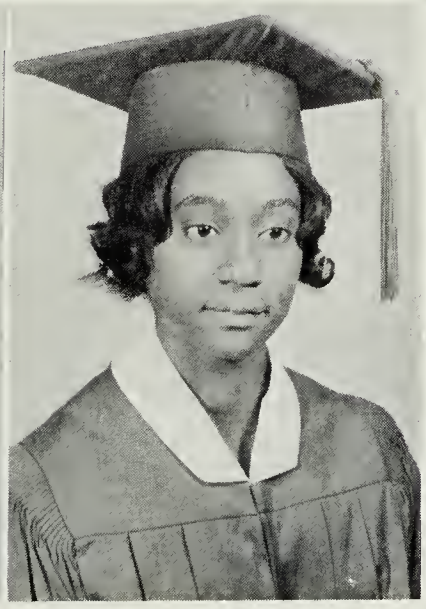

STELLA LOUISE BURTON

Birdsnest, Virginia
Nickname: "Nocumba"
Ambition: Teacher
Hobby: Cooking
Song: "Love Is A Hurting Thing"

PORTIA DIANN CAREY

Capeville, Virginia
Nickname: "Diann"
Ambition: Interior Decorator
Hobby: Drawing
Song: "Forever"

STELLA LOUISE CARPENTER

Machipongo, Virginia
Nickname: "Steela"
Ambition: Secretary
Hobby: Cooking
Song: "Reach Out"

PRENTICE ASHBY CHRISTIAN

Wardtown, Virginia
Nickname: "Skull"
Ambition: Professional Athlete
Hobby: Playing Sports
Song: "Warm And Tender Love"

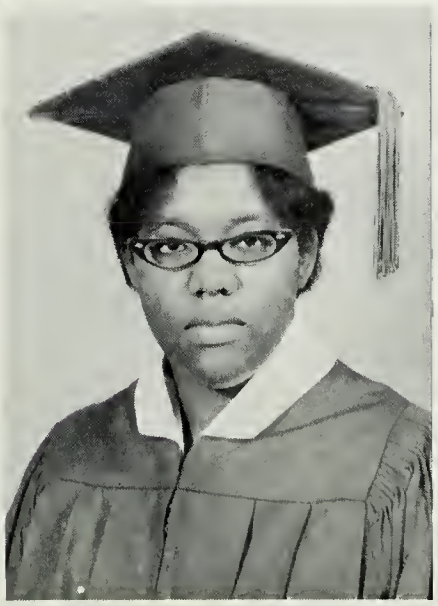

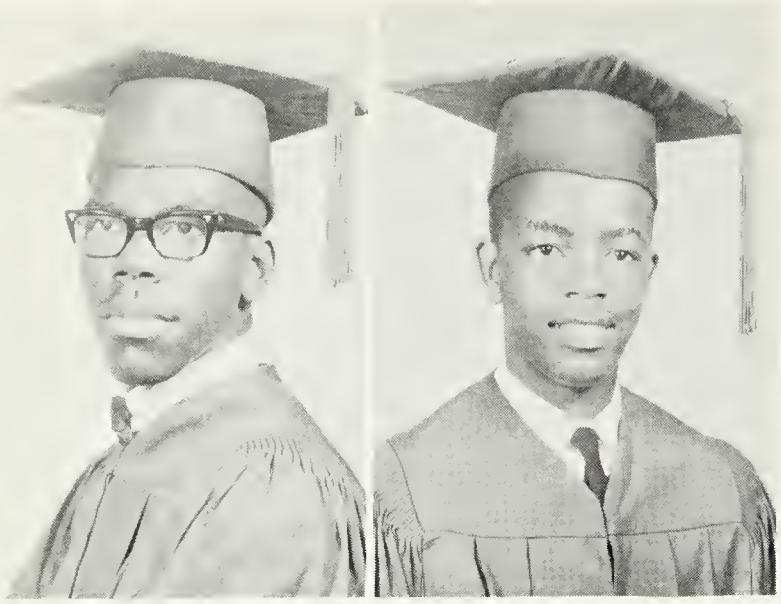

WARREN EDWARD CHURCH

Wardtown, Virginia
Nickname: "Head"
Ambition: Biology Major
Hobby: Sports
Song: "Warm And Tender Love"

BERNARD LOWELL COLLINS, JR.

Nassawadox, Virginia
Nickname: "Junnie"
Ambition: Teacher
Hobby: Playing Pool
Song: "I Got Everything I Need"

JENNIS NATHANIEL COLLINS

Eastville, Virginia
Nickname: "Jenks"
Ambition: Armed Forces
Hobby: Playing Baseball
Song: "Warm And Tender Love"

LEON ROBERT COLLINS

Nassawadox, Virginia
Nickname: "Huck"
Ambition: Armed Forces
Hobby: Playing Sports
Song: "It Tears Me Up"

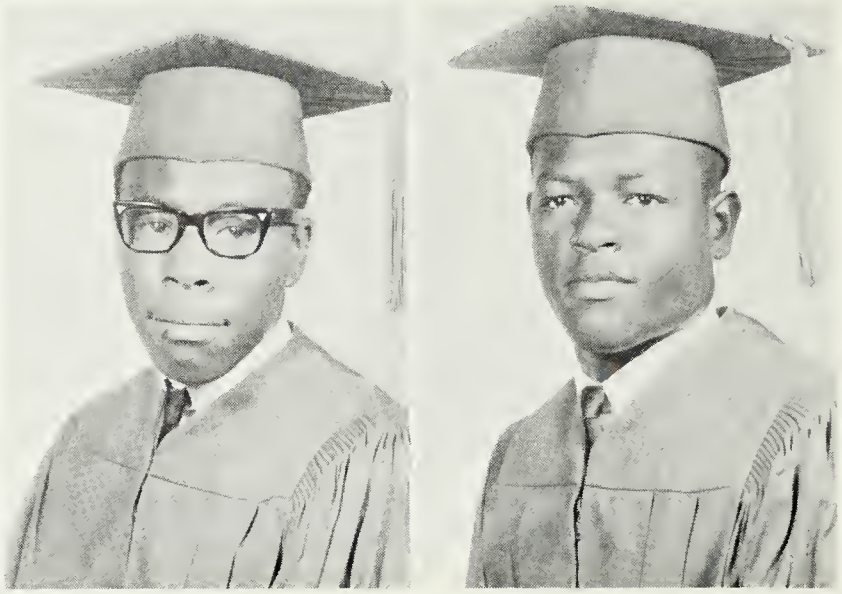

MARTHA COLLINS

Exmore, Virginia
Nickname: "Dollbaby"
Ambition: Social Worker
Hobby: Character Study
Song: "Knock On Wood"

MARY VIRGINIA COLLINS

Birdsnest, Virginia
Nickname: "Pumpkin"
Ambition: Secretary
Hobby: Sewing
Song: "Love Is A Hurting Thing"

BARBARA ANN CUSTIS

Weirwood, Virginia
Nickname: "Dimples"
Ambition: Elementary Educator
Hobby: Playing Piano
Song: "Somewhere"

FRANKLIN D. ROOSEVELT CUSTIS

Exmore, Virginia
Nickname: "Frankie"
Ambition: Singer
Hobby: Singing
Song: "Can't Hurry Love"

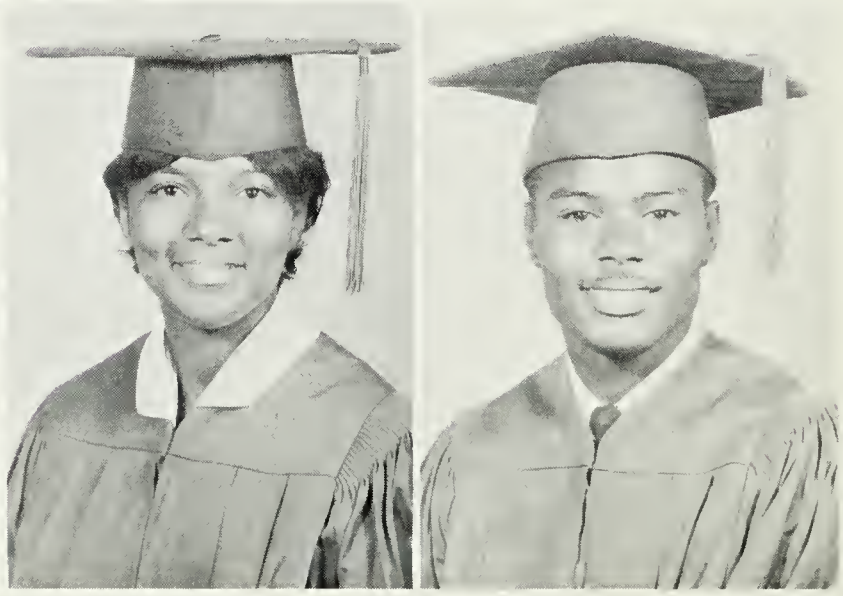

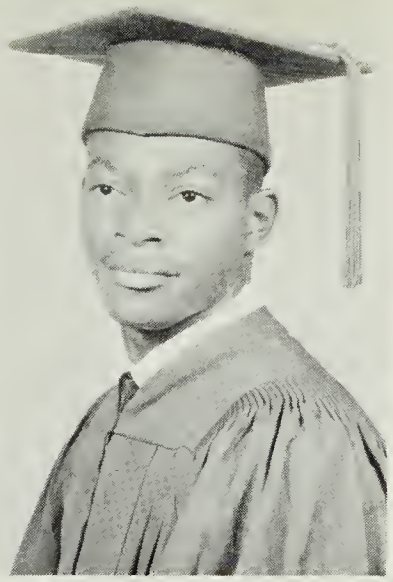

DIANNE DAVIS

Cape Charles, Virginia
Nickname: "Dee Dee"
Ambition: Secretary
Hobby: Playing Basketball
Song: "Grace"

CORNAL L. DOZIER

Birdsnest, Virginia
Nickname: "Dozzy"
Ambition: Armed Forces
Hobby: Painting
Song: "Sweet Dreams"

PHILLIP LEE EVANS

Cheriton, Virginia
Nickname: "Junior"
Ambition: Electronic Technician
Hobby: Playing Baseball
Song: "Warm And Tender Love"

STEPHEN KELLAM FOX

Chesapeake, Virginia
Nickname: "Steve"
Ambition: Lawyer
Hobby: Reading
Song: "Misty"

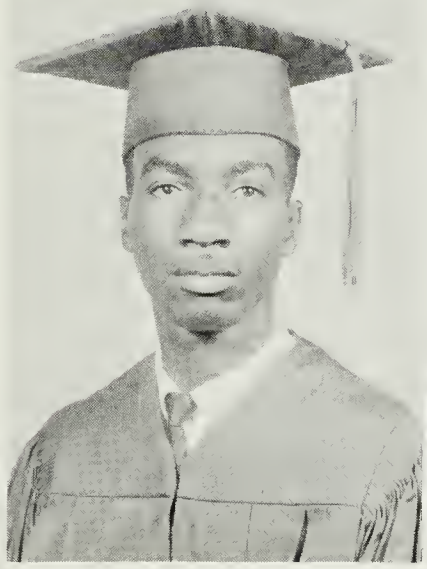

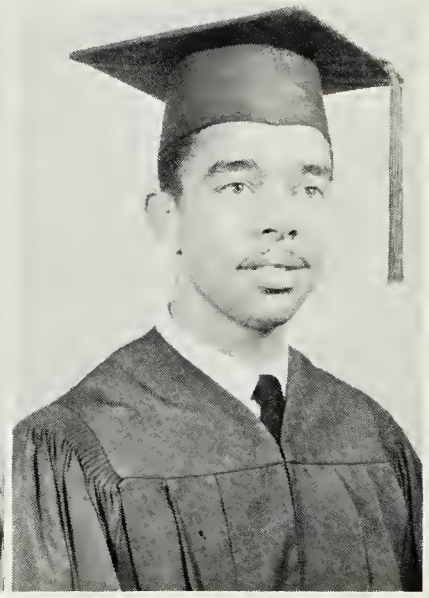

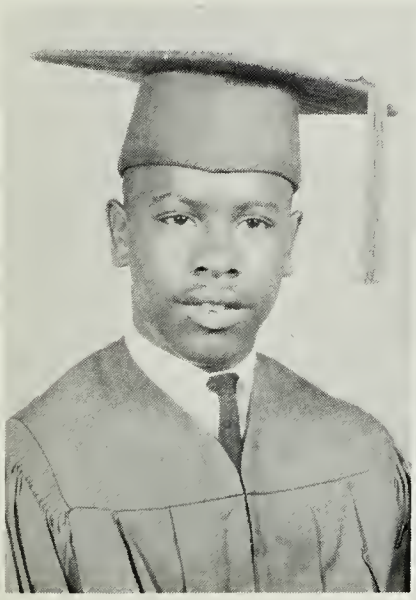

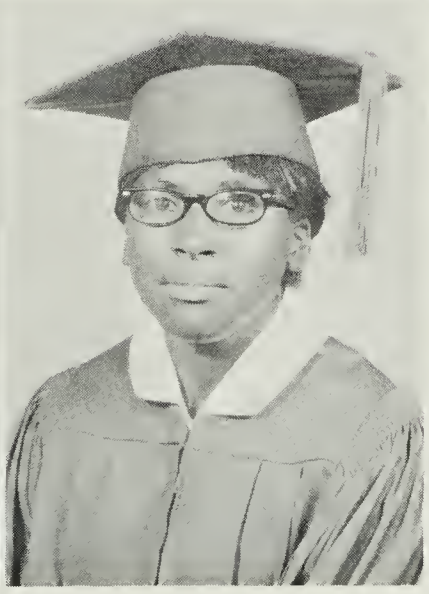

AVON GARRISON

Exmore, Virginia
Nickname: "Speedy"
Ambition: Mechanic
Hobby: Driving
Song: "Too Many Teardrops"

GLORIA MAE GIDDENS

Wardtown, Virginia
Nickname: "Glo-baby"
Ambition: Secretary
Hobby: Listening to Radio
Song: "Got To Make A Comeback"

SETH JAMES GIDDENS, JR.

Marionville, Virginia
Nickname: "Skipper"
Ambition: Laboratory Technician
Hobby: Sports
Song: "It Tears Me Up"

MARY ELLEN GOODWYN

Cheriton, Virginia
Nickname: "Ellen"
Ambition: I. B. M. Operator
Hobby: Driving
Song: "It's A World Of Fantasy"

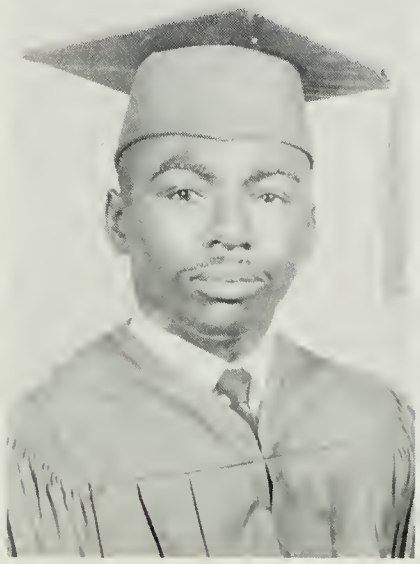

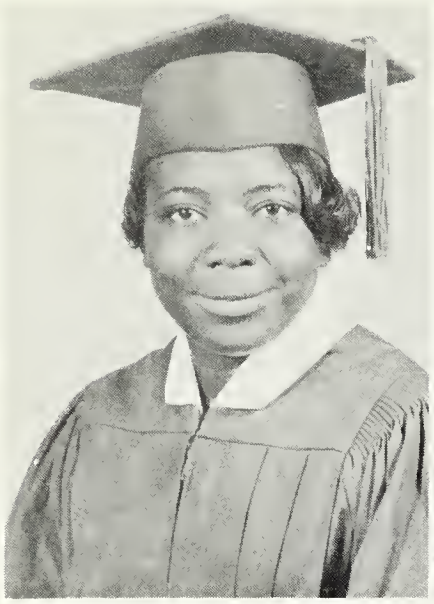

SALLYE MARIE GRAVES

Eastville, Virginia
Nickname: "Heat Waves"
Ambition: Practical Nurse
Hobby: Cooking
Song: "Got To Make A Comeback"

LINDA FAYE GRIFFIN

Nassawadox, Virginia
Nickname: "Faye baby"
Ambition: Practical Nurse
Hobby: Cooking
Song: "Got To Make A Comeback"

JUNIOR ALFRED GUNTER

Cheriton, Virginia
Nickname: "Alf"
Ambition: Radio & T. V. Repairman
Hobby: Drawing
Song: "Purple Raindrops"

CURTIS GUNTER

Exmore, Virginia
Nickname: "Kirt"
Ambition: Army Engineer
Hobby: Playing Sports
Song: "Warm And Tender Love"

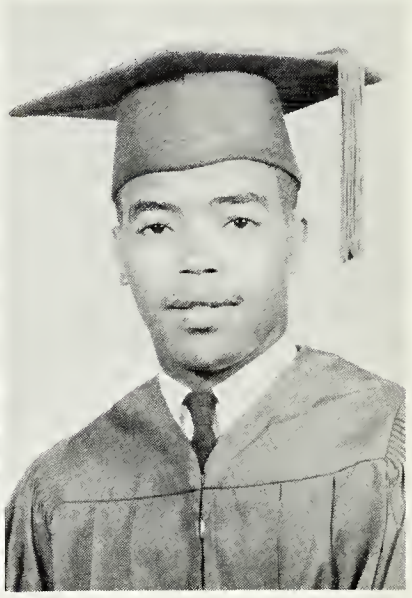

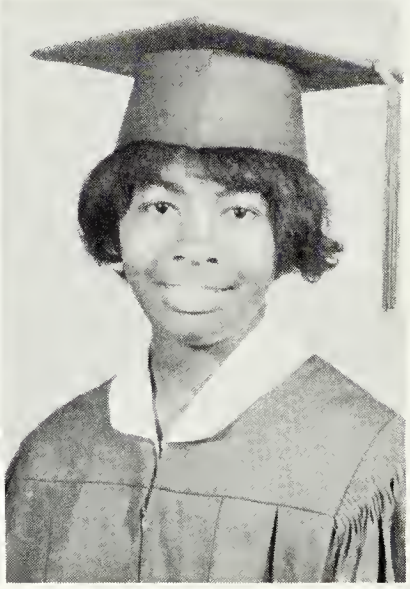

MARY ELLA HARMON

Bayview, Virginia
Nickname: "Billy"
Ambition: Librarian
Hobby: Playing Piano
Song: "All Over Me"

HATTIE HENDERSON

Cape Charles, Virginia
Nickname: "Hattie Hen"
Ambition: Model
Hobby: Observing Others
Song: "Got To Make A Comeback"

LIONEL DAVID HOUSE

Eastville, Virginia
Nickname: "Lonnie"
Ambition: Commercial Artist
Hobby: Sculpture
Song: "I Fooled You This Time"

JOHNNIE GARNELL HUGHES, JR.

Townsend, Virginia
Nickname: "L. B. J."
Ambition: Auto Mechanic
Hobby: Drawing
Song: "Knock On Wood"

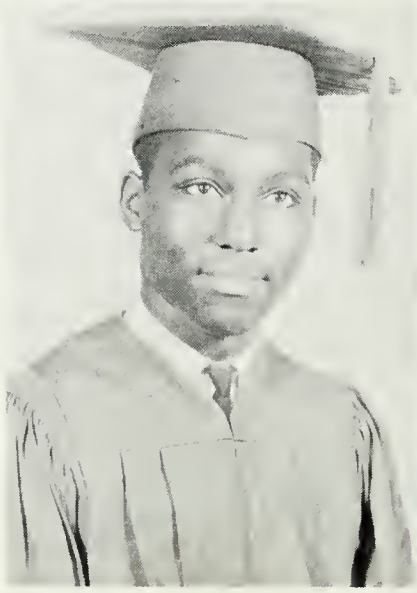
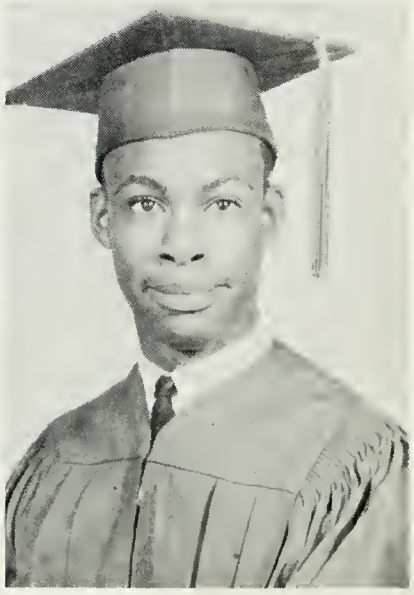

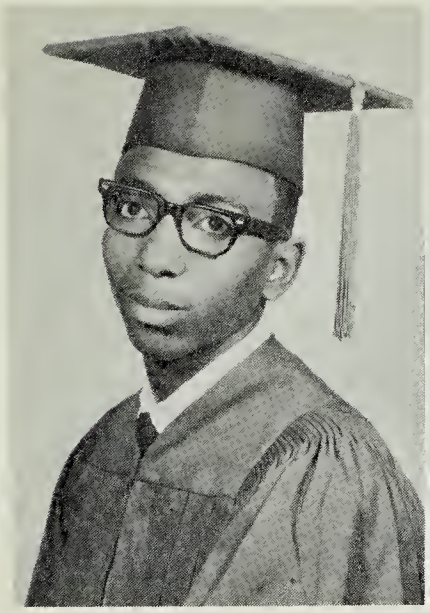
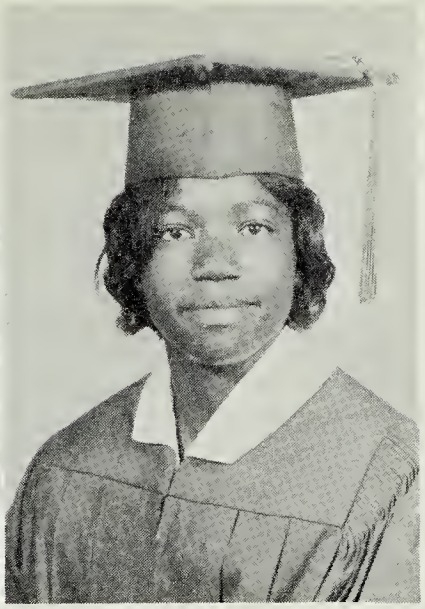

GEORGE THOMAS JACKSON

Wardtown, Virginia
Nickname: "Jack"
Ambition: Professional Barber
Hobby: Dancing
Song: "Knock On Wood"

BERLINE JAMES

Nassawadox, Virginia
Nickname: "Shortie"
Ambition: Beautician
Hobby: Dancing
Song: "It Tears Me Up"

BURLEIGH JAMES

Nassawadox, Virginia
Nickname: "Geech"
Ambition: Electrician
Hobby: Playing Sports
Song: "Love Is A Hurting Thing"

HERBERT ROBERT JAMES

Cape Charles, Virginia
Nickname: "Lover"
Ambition: Teacher
Hobby: Playing Basketball
Song: "Beauty Is Only Skin Deep"

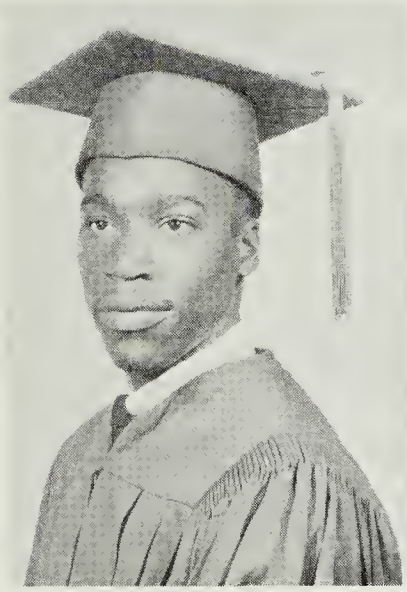
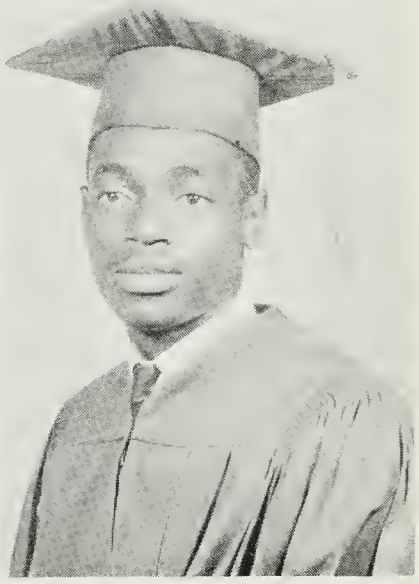

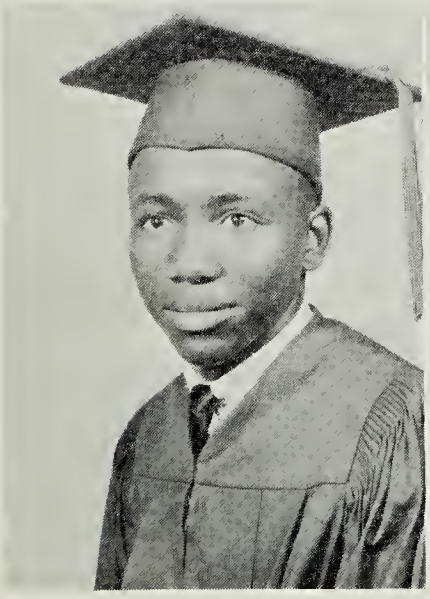
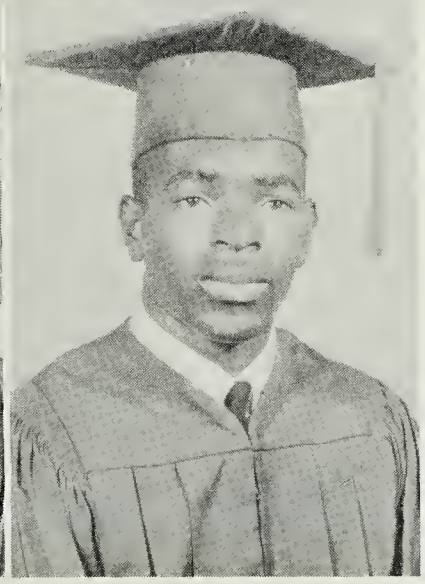

SAMUEL DAVID JAMES

Wardtown, Virginia
Nickname: "Sam"
Ambition: Marine Officer
Hobby: Hunting
Song: "Warm And Tender Love"

WALTER LEE JAMES

Cape Charles, Virginia
Nickname: "Greasy"
Ambition: Armed Forces
Hobby: Playing Basketball
Song: "Don't Be A Dropout"

WILLIE LEE JAMES

Cape Charles, Virginia
Nickname: "Wilt"
Ambition: Professional Ball
Hobby: Playing Basketball
Song: "It's All Right"

RODNEY CAMERON JOHNSON

Exmore, Virginia
Nickname: "Wine"
Ambition: Pro-football Player
Hobby: Playing Sports
Song: "Can I"

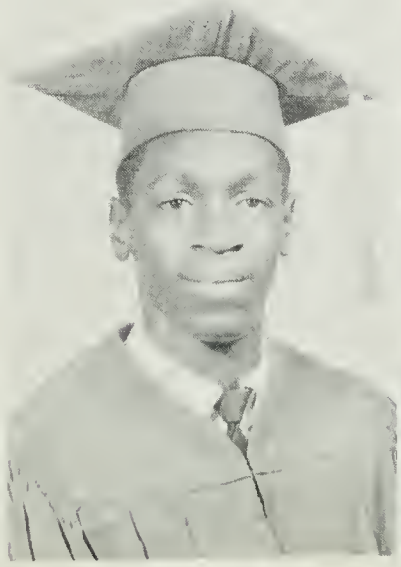
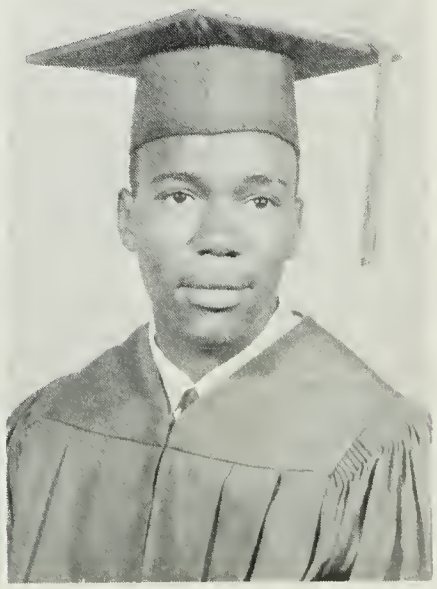

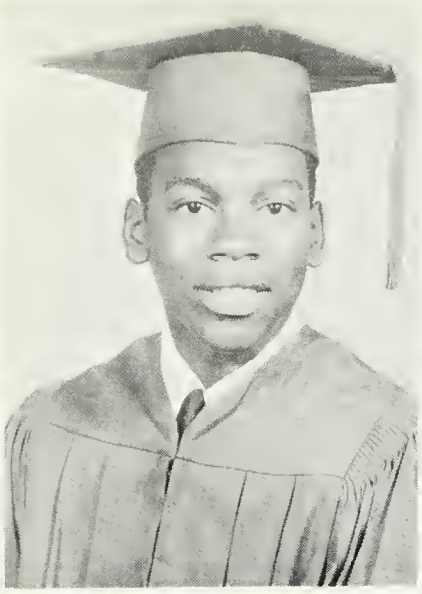

WILLIAM LEE JOHNSON, JR.

Nassawadox, Virginia
Nickname: "Butch"
Ambition: Private Investigator
Hobby: Painting Still Life
Song: "Beauty Is Only Skin Deep"

VERA ANGELA JORDAN

Eastville, Virginia
Nickname: "Scottie"
Ambition: Speech Therapist
Hobby: Dribing
Song: "Love Is A Hurting Thing"

CORLEE LANE

Townsend, Virginia
Nickname: "Ugly"
Ambition: P. E. Instructor
Hobby: Singing
Song: "Don't Be A Dropout"

CECIL SPENCER LOFLAND

Cape Charles, Virginia
Nickname: "Spence"
Ambition: Armed Forces
Hobby: Watching T. V.
Song: "It Tears Me Up"

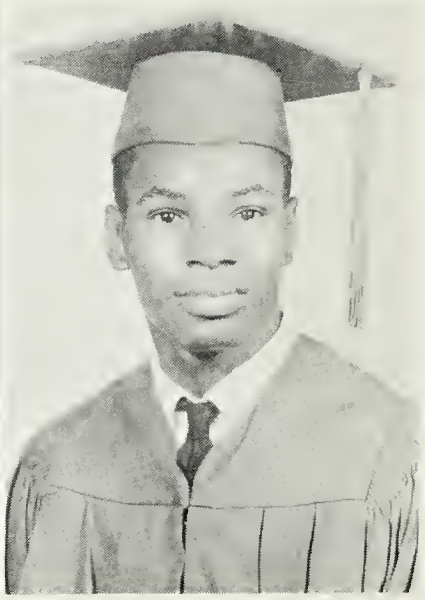

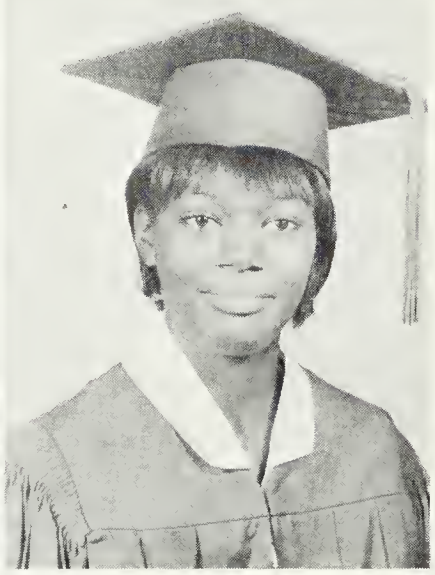

DOROTHY MAE LYONS

Nassawadox, Virginia
Nickname: "Puddin'"
Ambition: Private Secretary
Hobby: Dancing
Song: "B-A-B-Y"

EDNA MAE LYONS

Bridgetown, Virginia
Nickname: "Bootie Green"
Ambition: Registered Nurse
Hobby: Playing Basketball
Song: "Warm And Tender Love"

JANNIE McKNIGHT

Cape Charles, Virginia
Nickname: "Cookie"
Ambition: Typist
Hobby: Singing
Song: "Knock On Wood"

ANNIE MAE MANUEL

Franktown, Virginia
Nickname: "Ann"
Ambition: Practical Nurse
Hobby: Listening To Records
Song: "Warm And Tender Love"

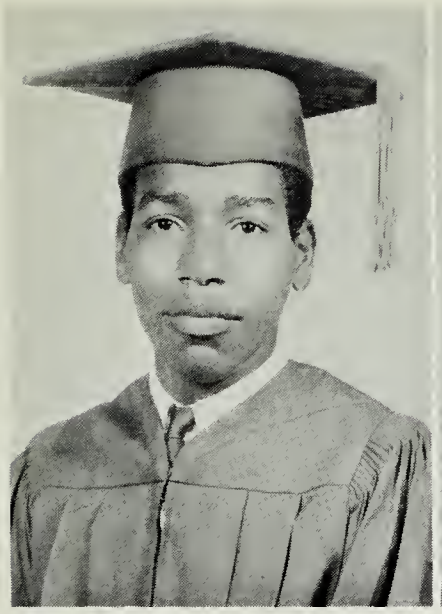
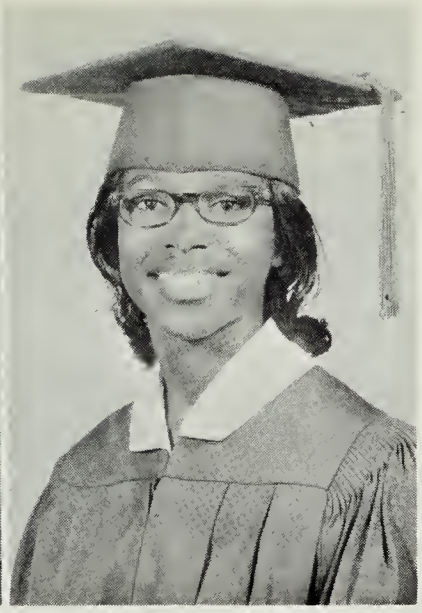

DALLAS WILLIAM MANUEL

Birdsnest, Virginia
Nickname: "Chuck"
Ambition: Business
Hobby: Shooting Pool
Song: "I'll Take Good Care Of You"

BRENDA CAROL MAPP

Nassawadox, Virginia
Nickname: "Bren"
Ambition: Clerical Worker
Hobby: Typing
Song: "Warm And Tender Love"

CHARLES MARTIN

Nassawadox, Virginia
Nickname: "Charlie C."
Ambition: Armed Forces
Hobby: Playing Sports
Song: "Warm And Tender Love"

HERBERT CALVIN MITCHELL

Cheriton, Virginia
Nickname: "Gal"
Ambition: Electronic Technician
Hobby: Playing Basketball
Song: "I Love You 1,000 Times"

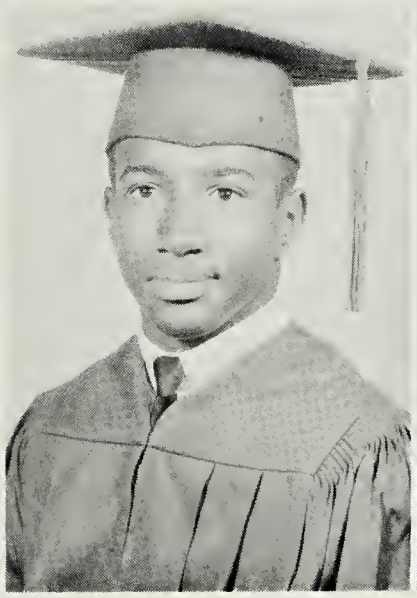
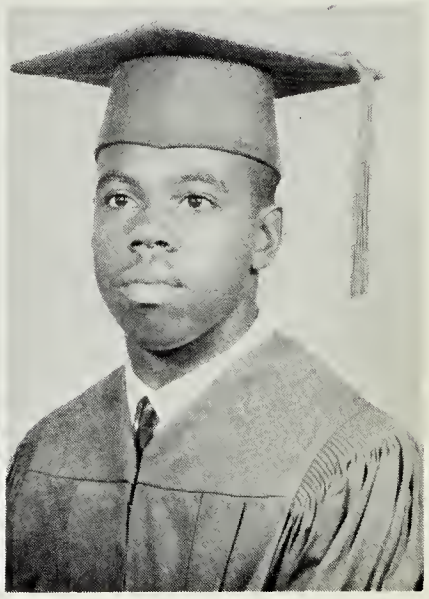

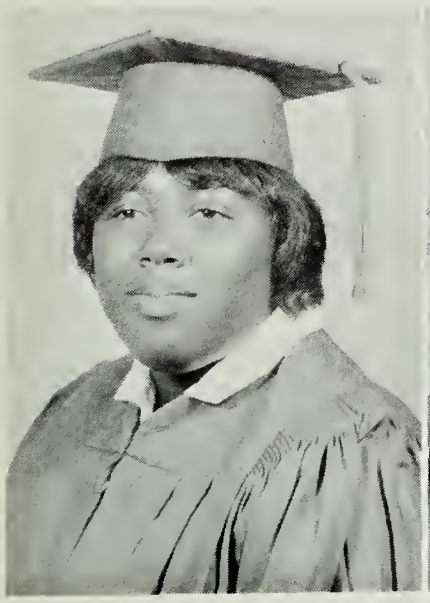

BRENDA LAVERNE MORRIS

Eastville Station, Virginia
Nickname: "Bren"
Ambition: Telephone Operator
Hobby: Playing Records
Song: "When A Man Loves A Woman"

GLORIA LEE MORRIS

Machipongo, Virginia
Nickname: "Krimpett"
Ambition: Elementary Teacher
Hobby: Reading
Song: "Knock On Wood"

BARBARA ANN NOTTINGHAM

Machipongo, Virginia
Nickname: "BaAnn"
Ambition: Home Economics Teacher
Hobby: Home Economics
Song: "Purple Raindrops"

CELESTINE FENTRESS NOTTINGHAM

Cheapside, Virginia
Nickname: "Selis"
Ambition: Teacher
Hobby: Listening To Records
Song: "Love Is A Hurting Thing"

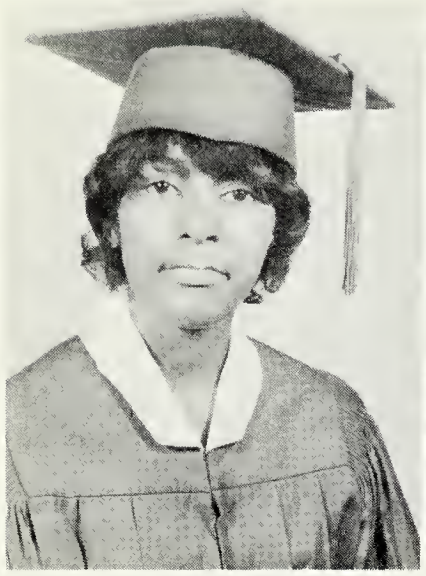

GRACE ELIZABETH NOTTINGHAM

Marionville, Virginia
Nickname: "Smiley"
Ambition: Modeling
Hobby: Playing Tennis
Song: "Warm And Tender Love"

PHYLLIS NOTTINGHAM

Machipongo, Virginia
Nickname: "Phil"
Ambition: Clerk Typist
Hobby: Sewing
Song: "Misty"

CYNTHIA MAUREEN PEACE

Nassawadox, Virginia
Nickname: "Cymp"
Ambition: Business Secretary
Hobby: Reading
Song: "It's A World Of Fantasy"

WILLIAM GREGORY PERRY

Cape Charles, Virginia
Nickname: "Batman"
Ambition: Business Manager
Hobby: Reading
Song: "Good To Me"

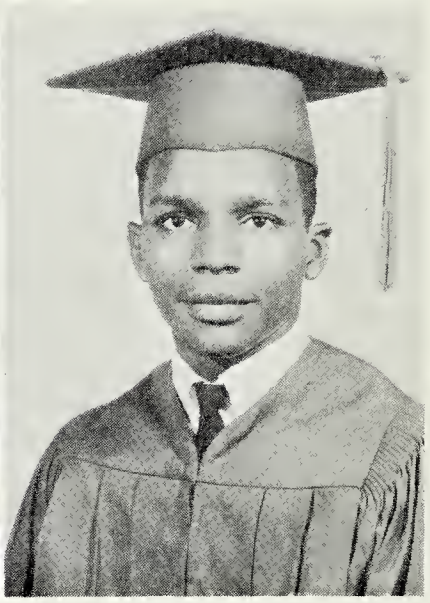

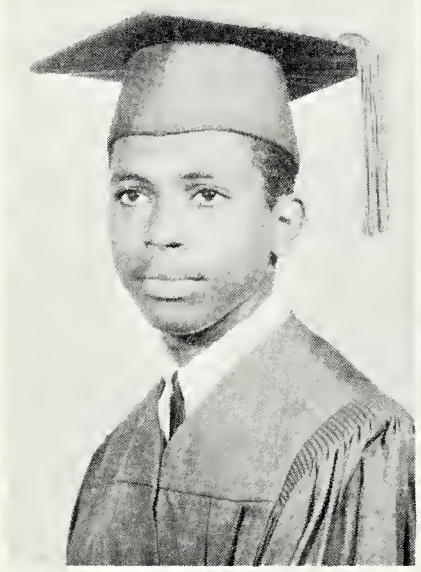
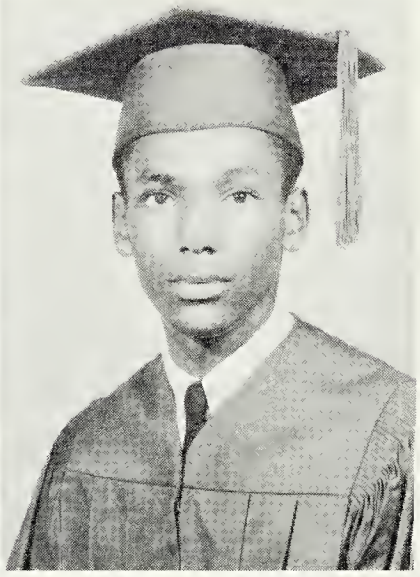

JOSEPH EMERY PRESS

Eastville, Virginia
Nickname: "Joe"
Ambition: Commercial Artist
Hobby: Dancing
Song: "Got To Make A Comeback"

MELVIN A. PRESS

Eastville, Virginia
Nickname: "Mel"
Ambition: Barber
Hobby: Dancing
Song: "Warm And Tender Love"

BOBBY LEE REID

Jamesville, Virginia
Nickname: "Goose"
Ambition: Professional Athlete
Hobby: Playing Sports
Song: "You'll Never Ever Know"

LARRY ROWLEY

Cape Charles, Virginia
Nickname: "Colored Boy"
Ambition: Armed Forces
Hobby: Dancing
Song: "One More Time"

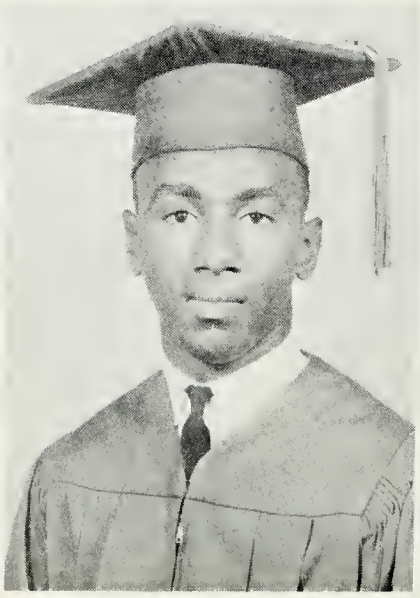
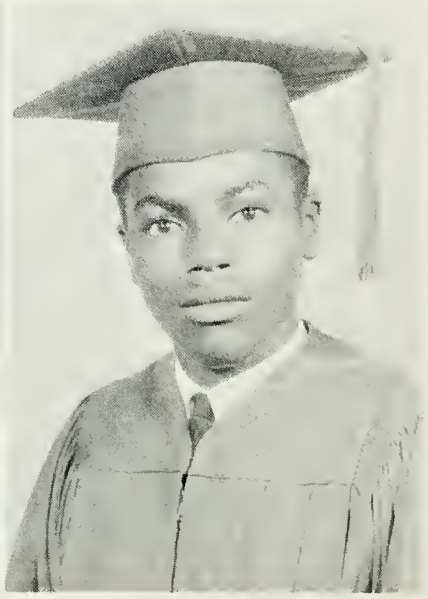

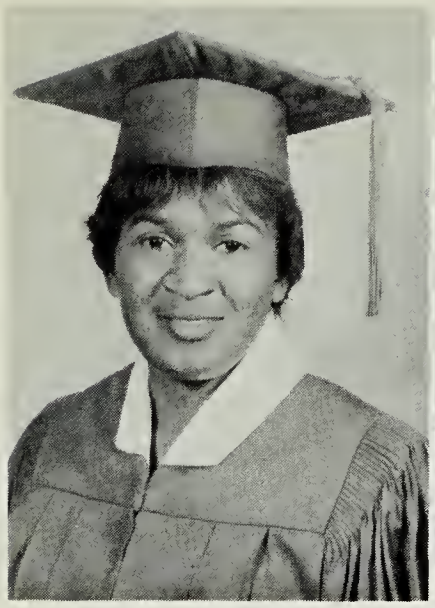

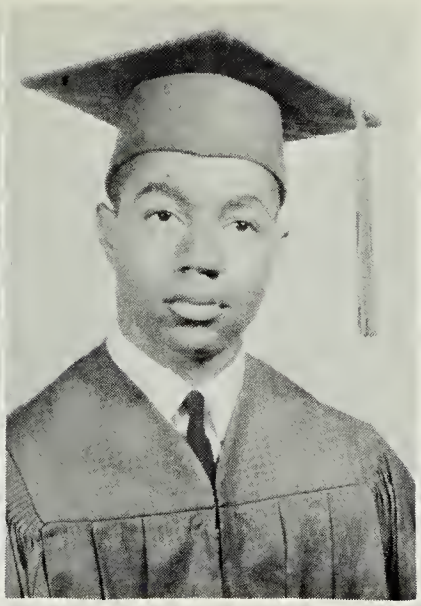

PAULETTE MARIE ROWLEY

Townsend, Virginia
Nickname: "Paula"
Ambition: Marines
Hobby: Shopping
Song: "Blowing In The Wind"

CLARENCE WENDELL SAMPLE

Capeville, Virginia
Nickname: "Mat"
Ambition: Historian
Hobby: Jigsaw Puzzles
Song: "Got To Make A Comeback"

DORINDA MAE SAMPLE

Nassawadox, Virginia
Nickname: "Winkie"
Ambition: W. A. C. Officer
Hobby: Reading
Song: "You'll Never Ever Know"

GAIL MICHELLE SAMPLE

Cape Charles, Virginia
Nickname: "Brat"
Ambition: Stenographer
Hobby: Listening To Jazz
Song: "Love Is A Hurting Thing"

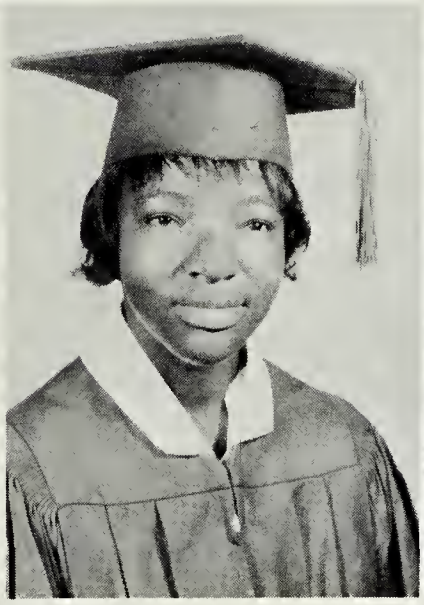

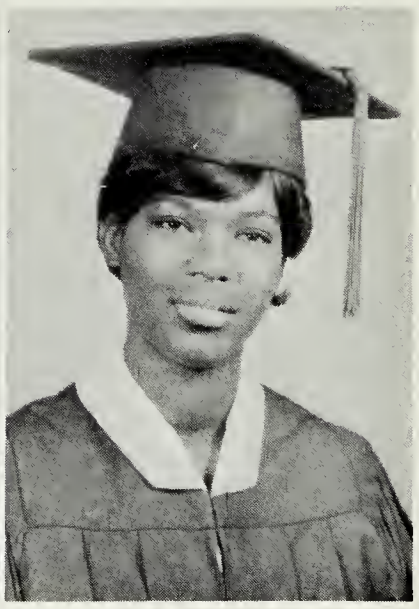

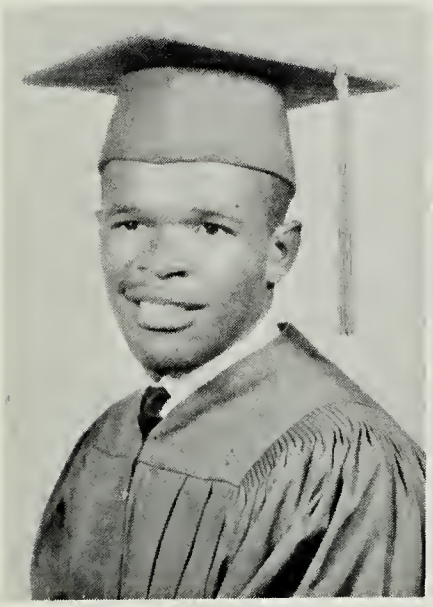

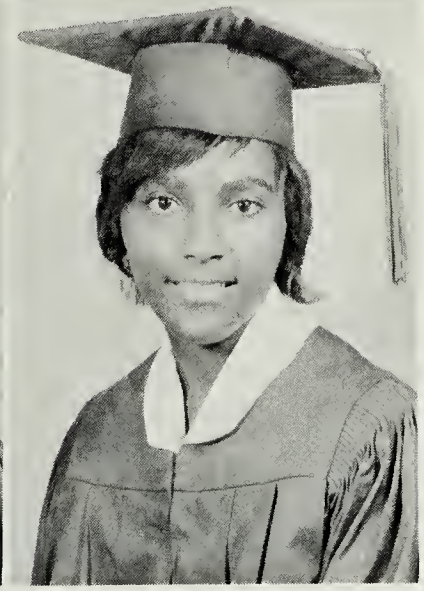

JAMES HUGH SAMPLE

Eastville, Virginia
Nickname: "Hulk"
Ambition: Armed Forces
Hobby: Playing Sports
Song: "Don't Be A Dropout"

ELIZABETH SATCHELL

Eastville, Virginia
Nickname: "Liz"
Ambition: Executive Secretary
Hobby: Reading
Song: "It Tears Me Up"

BARBARA ANN SAVAGE

Weirwood, Virginia
Nickname: "Pick-Pick"
Ambition: Nurse
Hobby: Listening To Records
Song: "Knock On Wood"

BURLEIGH SAVAGE

Franktown, Virginia
Nickname: "Boe"
Ambition: Engineer
Hobby: Playing Sports
Song: "Knock On Wood"

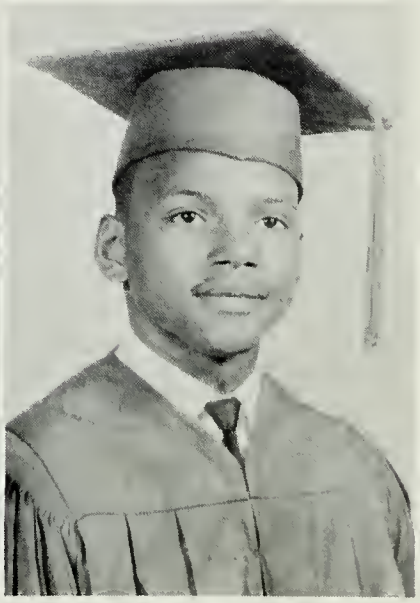

DORINDA AVON SAVAGE

Birdsnest, Virginia
Nickname: "Tiger"
Ambition: Accountant
Hobby: Character Study
Song: "Love Is A Hurting Thing"

PHYLLIS ALEXIS SCARBOROUGH

Exmore, Virginia
Nickname: "Junior"
Ambition: C. I. A. Agent
Hobby: Listening To Radio
Song: "A Change Gonna Come"

BEATRICE ELEANORA SMAUGH

Cape Charles, Virginia
Nickname: "Babybee"
Ambition: Doctor
Hobby: Watching Television
Song: "Purple Raindrops"

GLENDA SPARKLE SMITH

Eastville Station, Virginia
Nickname: "Sparkie"
Ambition: Spanish Teacher
Hobby: Reading Fiction Works
Song: "Knock On Wood"

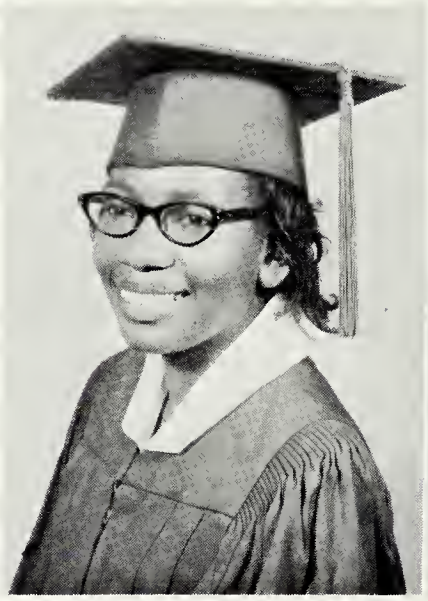

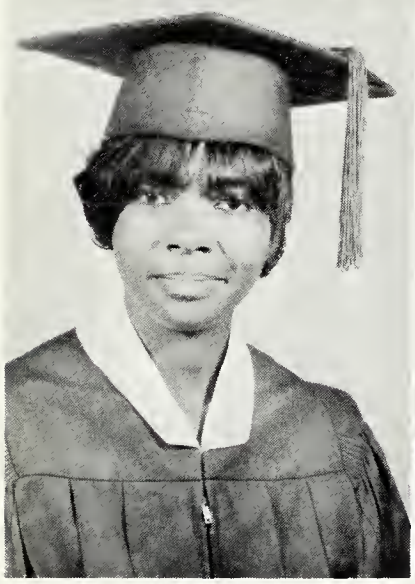

JOYCE ANNE SMITH

Capeville, Virginia
Nickname: "Jo Jo"
Ambition: Psychiatrist
Hobby: Analyzing People
Song: "It Tears Me Up"

MARTHA ESTELLA SMITH

Cape Charles, Virginia
Nickname: "Ba-Ba"
Ambition: Accountant
Hobby: Reading
Song: "Love Is A Hurting Thing"

ELISE MERIDA SMITH

Cheriton, Virginia
Nickname: "Dizzy"
Ambition: File Clerk
Hobby: Singing
Song: "This Must End"

RALPH WOODROW SMITH

Cape Charles, Virginia
Nickname: "Plub"
Ambition: I. B. M. Operator
Hobby: Playing Sports
Song: "Share What You've Got"

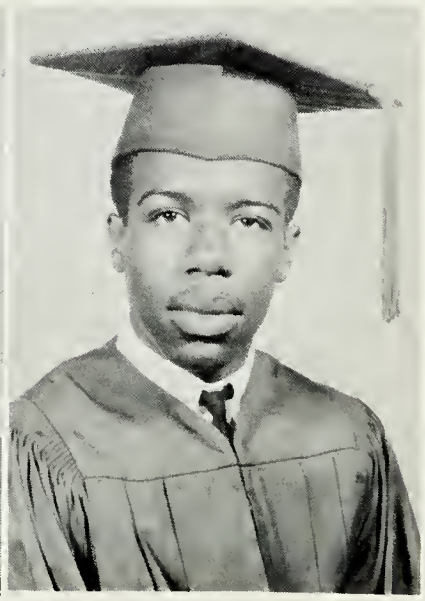

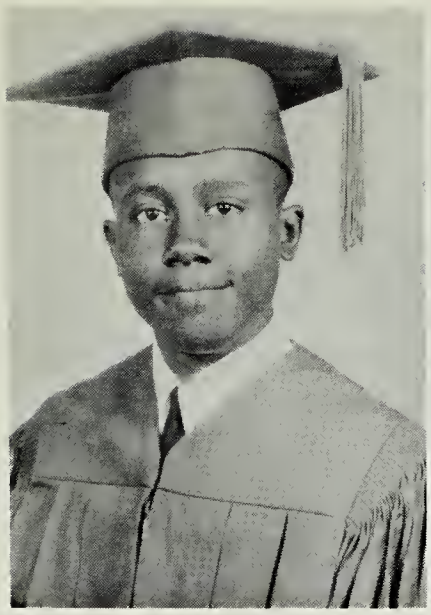

WILBERT SMITH

Cape Charles, Virginia
Nickname: "Smithie"
Ambition: Playing Sports
Hobby: Playing Basketball
Song: "It Tears Me Up"

ARZALIA L. SPADY

Cape Charles, Virginia
Nickname: "Zal"
Ambition: Typist
Hobby: Playing Records
Song: "Knock On Wood"

GLORIA ANN SPADY

Townsend, Virginia
Nickname: "Go Ann"
Ambition: Beautician
Hobby: Listening To Records
Song: "Love Is A Hurting Thing"

LUTHER VERNON SPADY

Cheriton, Virginia
Nickname: "L V"
Ambition: Armed Forces
Hobby: Playing Basketball
Song: "Beauty Is Only Skin Deep"

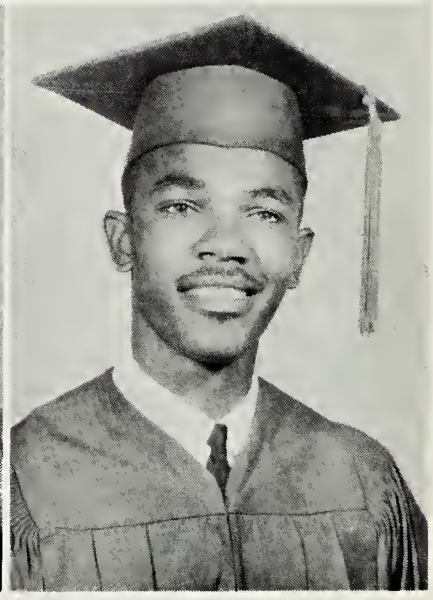

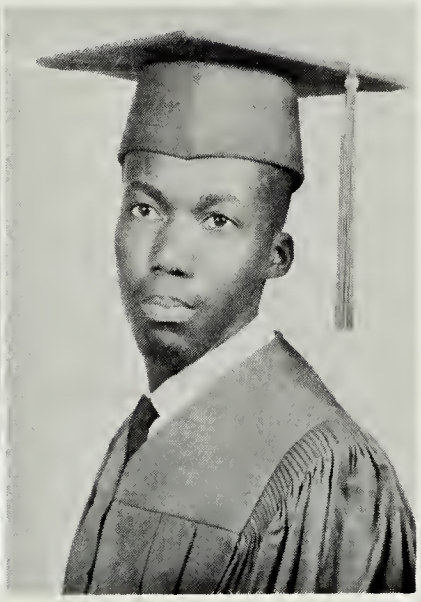

JACQUELINE BEATRICE STANLEY

Exmore, Virginia
Nickname: "Jackie"
Ambition: Pharmacist
Hobby: Sewing
Song: "Don't Compare Me With Her"

WILLIAM ALFRED STARCHIA

Bridgetown, Virginia
Nickname: "Starch"
Ambition: Boxing
Hobby: Playing Baseball
Song: "Hold On I'm Coming"

BARRY ALVIN STEVENS

Eastville, Virginia
Nickname: "January"
Ambition: Professional Ball
Hobby: Bidding Horses
Song: "My Lovers Prayer"

MALLIE MARIE TREHERNE

Franktown, Virginia
Nickname: "Dimples"
Ambition: Model
Hobby: Dancing
Song: "It Tears Me Up"

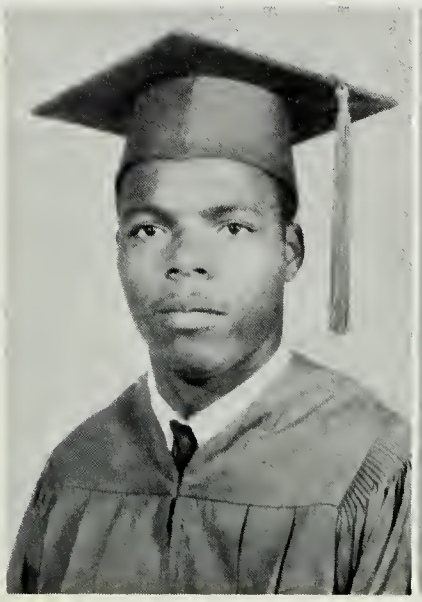
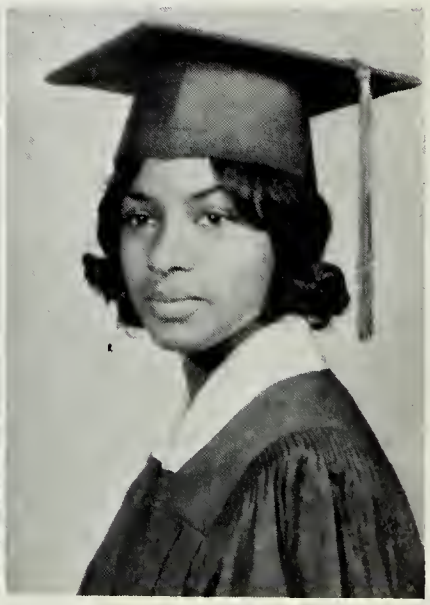

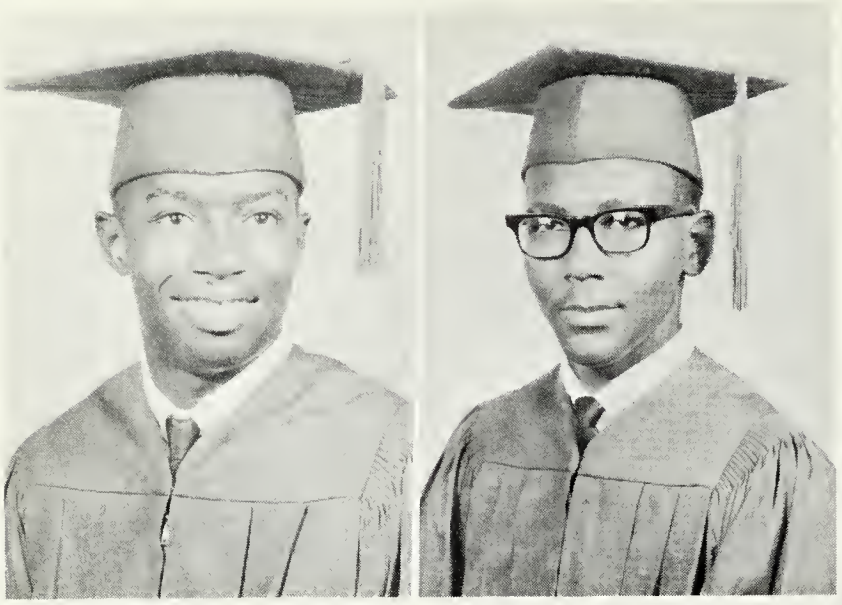

CLEVELAND ROOSEVELT TROWER

Machipongo, Virginia
Nickname: "Bozo"
Ambition: Mechanic
Hobby: Painting
Song: "When A Man Loves A Woman"

LARRY EDWARD TROWER

Nassawadox, Virginia
Nickname: "Toad"
Ambition: Accountant
Hobby: Reading
Song: "I'm Your Puppet"

MARGARET JUANITA TROWER

Seaview, Virginia
Nickname: "Margaruita"
Ambition: Laboratory Technician
Hobby: Reading
Song: "Exodus"

CELESTINE REBECCA UPSHUR

Nassawadox, Virginia
Nickname: "Celes"
Ambition: Private Secretary
Hobby: Dancing
Song: "Don't Be A Dropout"

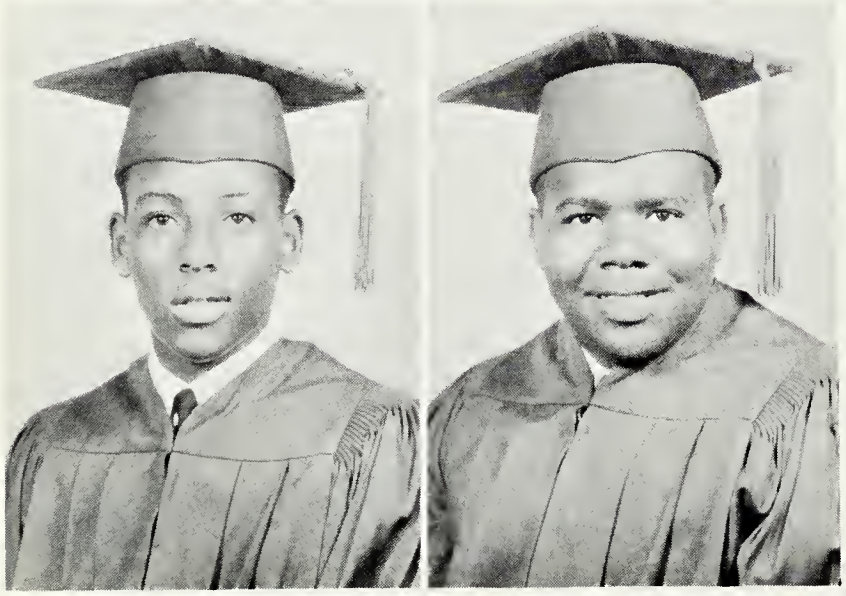

CLARENCE VAUGHN

Cheriton, Virginia
Nickname: "Buddy"
Ambition: Accountant
Hobby: Playing Sports
Song: "Knock On Wood"

CLARLES WILLIAM WALKER

Eastville Station, Virginia
Nickname: "Billy"
Ambition: Pro-football Player
Hobby: Playing Football
Song: "Don't Be A Dropout"

GLORIA MAE WALKER

Exmore, Virginia
Nickname: "Skicks"
Ambition: Beautician
Hobby: Sewing
Song: "Warm And Tender Love"

EVETTE ELIZABETH WASHINGTON

Exmore, Virginia
Nickname: "The Big E"
Ambition: Nurse
Hobby: Buying Records
Song: "Share What You've Got"

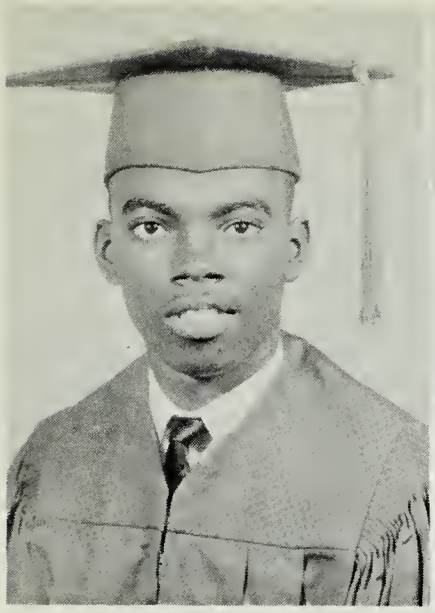
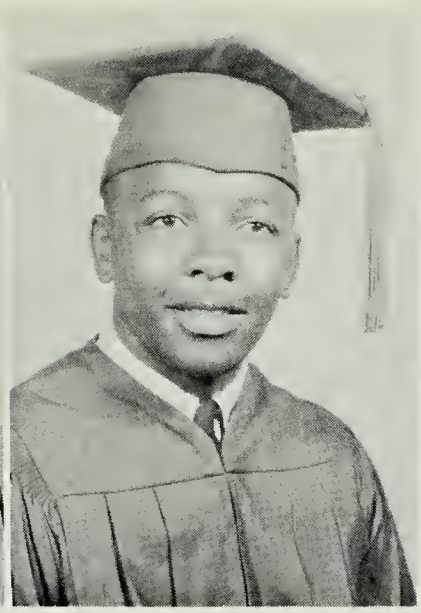

WAYNE BYRON WATSON

Cheriton, Virginia
Nickname: "Barry"
Ambition: Business Manager
Hobby: Driving
Song: "It Tears Me Up"

CECIL WATTS

Franktown, Virginia
Nickname: "Punch"
Ambition: Drafting
Hobby: Playing Football
Song: "Warm And Tender Love"

SEDONIA ELIZABETH WEEKS

Eastville, Virginia
Nickname: "Cookie"
Ambition: Airline Stewardess
Hobby: Shopping
Song: "Good To Me"

BRENDA JOYCE WHITE

Cape Charles, Virginia
Nickname: "First Lady"
Ambition: Executive Secretary
Hobby: Listening To Jazz
Song: "It Tears Me Up"

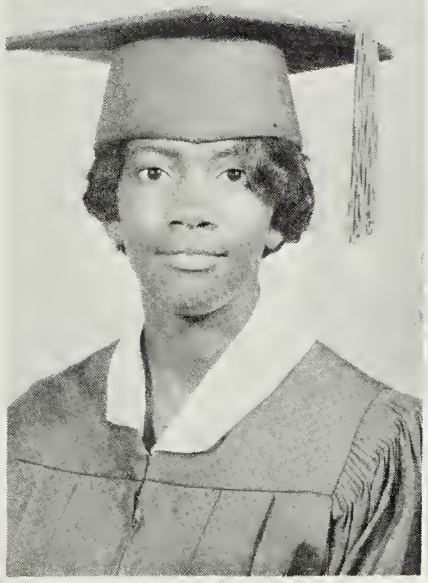
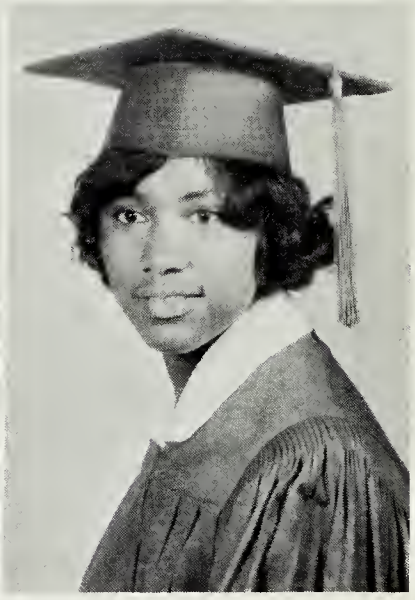

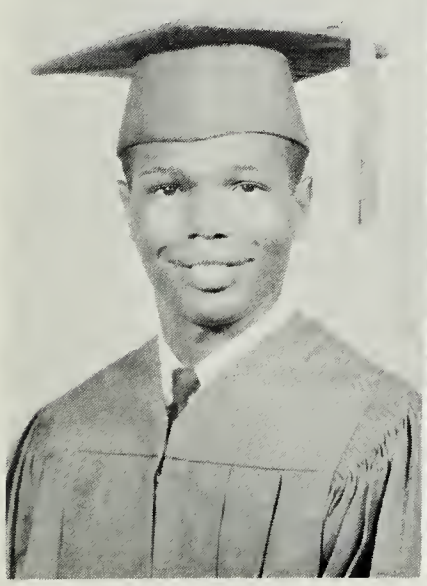
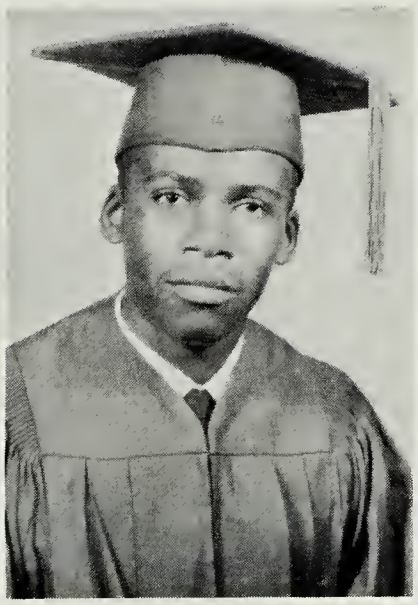

DONALD ROOSEVELT WILLIAMS

Cape Charles, Virginia
Nickname: "Poor Boy"
Ambition: Amred Forces
Hobby: Eating
Song: "Beauty Is Only Skin Deep"

ROSCOE WILLIAMS

Birdsnest, Virginia
Nickname: "Kim"
Ambition: Carpenter
Hobby: Painting
Song: "Knock On Wood"

THOMAS EDWARD WYNDER

Bayview, Virginia
Nickname: "Tom Pete"
Ambition: Professional Athlete
Hobby: Playing Sports
Song: "Reach Out"

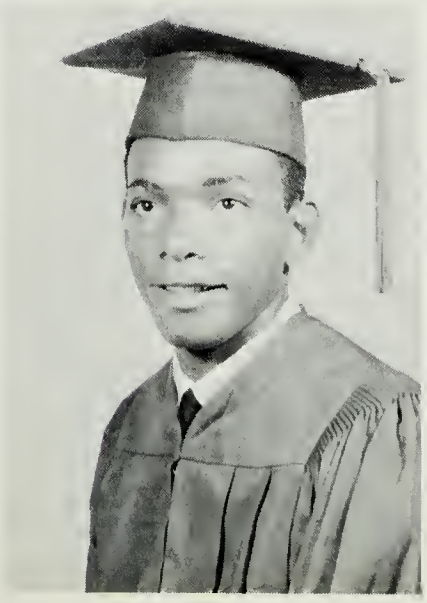

SENIORS NOT SHOWN
GLORIA MOSES
BOBBY STURGIS
MARY TAYLOR
DORIS WASHINGTON
ALFRED WILSON

SENIORS NOT SHOWN
RAYMOND COSTON
IRENE CHURCH
IRVING STRATTON

SENIOR CLASS OFFICERS

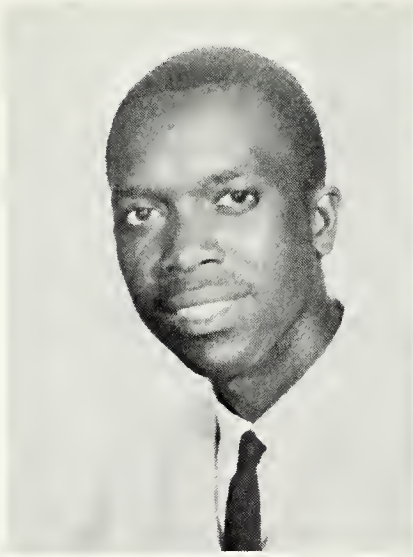

PRESIDENT
Walter Baines

VICE
PRESIDENT
Jacqueline Stanley

SECRETARY
Doris Bull

ASST.
SECRETARY
Cynthia Peace

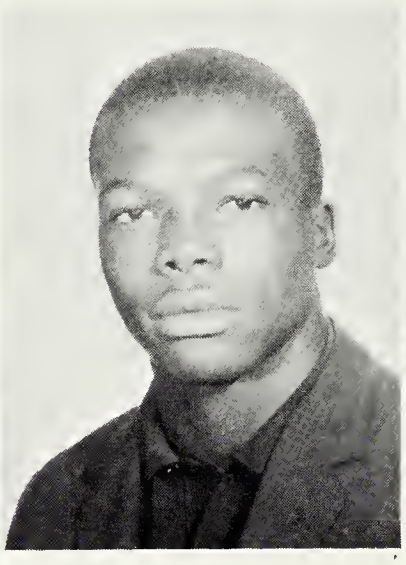

TREASURER
Prentice Christian

BUSINESS MGR.
Gloria Morris

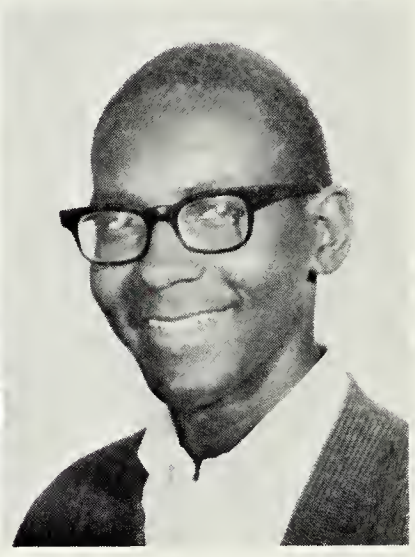

PARLIAMENTARIAN
Larry Trower

CHAPLAIN
Coralee Lane

HISTORIAN
Stella Burton

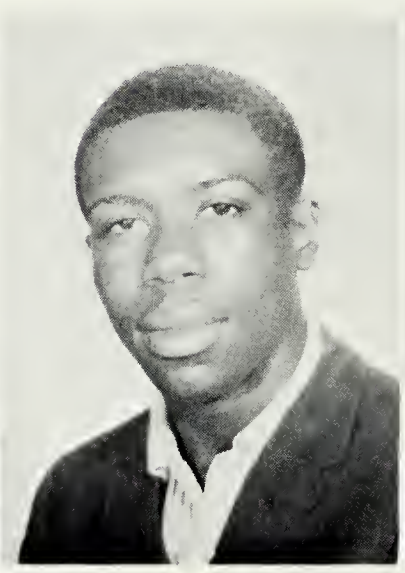

REPORTER
Ralph Smith

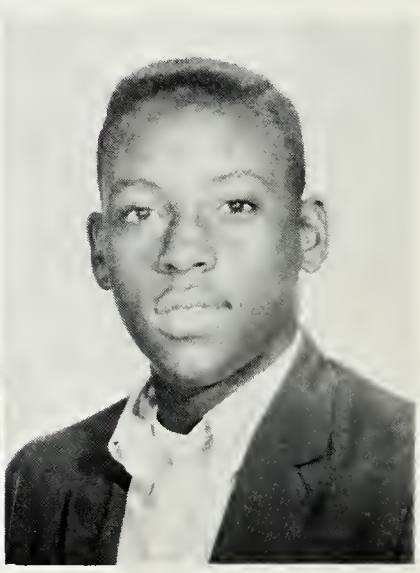

SERGEANT AT ARMS
Clarence Vaughn

SENIOR SUPERLATIVES

BEST ATHLETE

Diane Davis
Bobby Reid

BEST CITIZENS

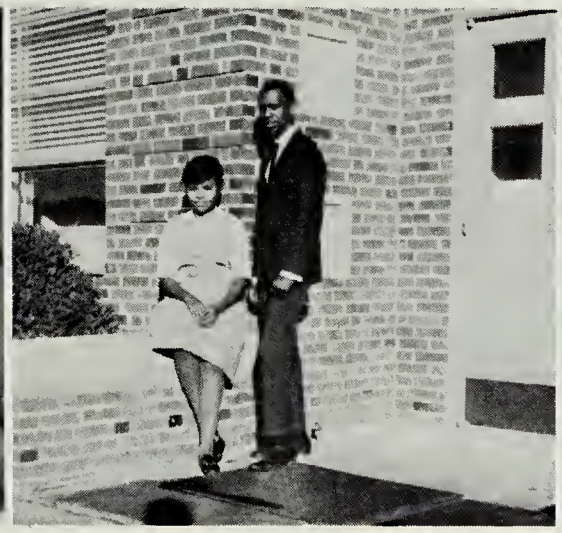

Gloria Morris
Walter Baines

MOST COOPERATIVE

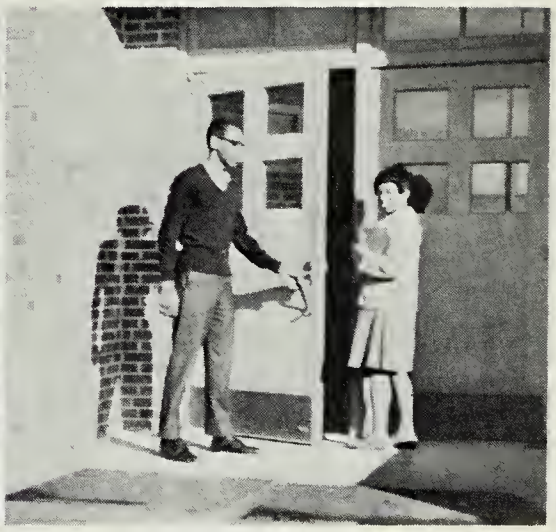

Jacqueline Stanley
Larry Trower

BEST SINGERS

Merida Smith
Anthony Arnold

BEST LOOKING

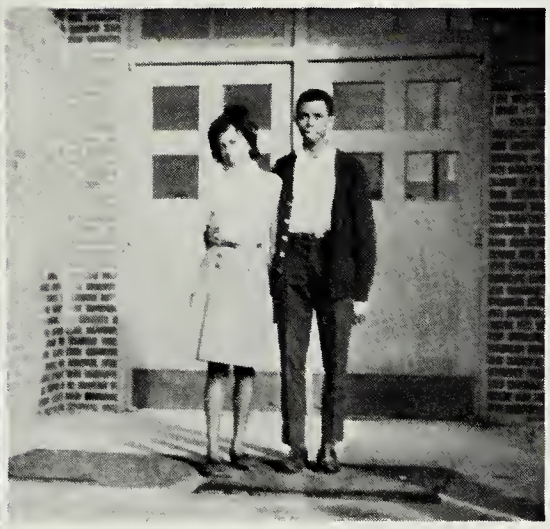

Mallie Treherne
Joseph Press

BEST ARTISTS

Mary Harmon
Joseph Press

SWEETEST

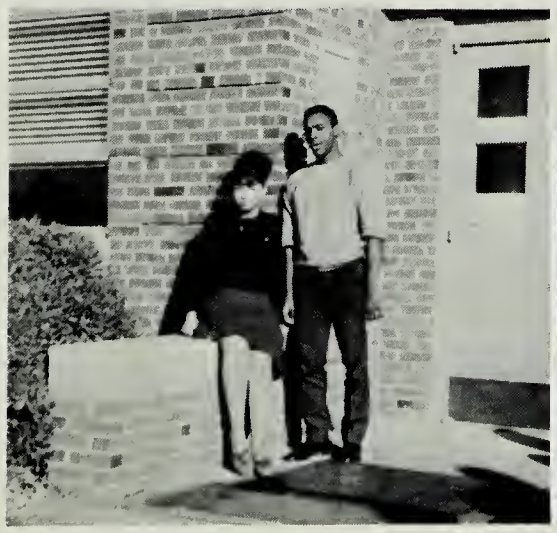

Cynthia Peace
Rodney Johnson

SMALLEST

Yulanda Bell
William Brown

QUIETEST

Margaret Trower
Harry Ames

SENIOR SUPERLATIVES

MOST SERIOUS

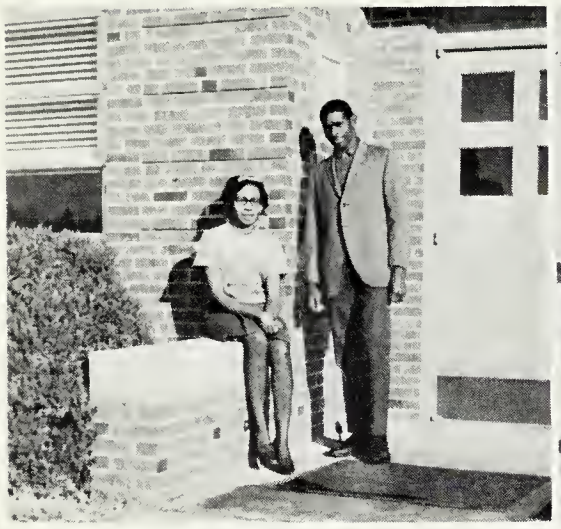

Beatrice Smaugh
Walter James

MOST TALENTED

Jacqueline Stanley
Anthony Arnold

MOST POPULAR

Jacqueline Stanley
Anthony Arnold

BEST DANCERS

Lonnie Brisco
Bobby Reid

BEST SPEAKERS

Martha Collins
Larry Trower

BEST FIGURE & PHYSIQUE

Cynthia Peace
Rodney Johnson

NEATEST

Phyllis Nottingham
Wayne Watson

MOST LIKELY TO SUCCEED

Jacqueline Stanley
Walter Baines

TALLEST

Brenda Morris
Stephen Fox

1967 LIGHTHOUSE STAFF

STANDING: Larry Trower, Editor In Chief; Brenda White, Yearbook Sales Manager. SEATED: Seth Giddens, Sports Editor; Stella Carpenter, Photographic Editor; Bobby Reid, Sports Editor; Martha Collins, Social Editor; Burleigh Savage, Advertising Sales Manager; Dorinda Savage, Class Editor; Walter Baines, Business Manager; Stella Burton, Literary Editor.

We, the staff of the 1967 "Lighthouse" set out several months before this publication to preserve many memories of this and other school years. We have tried to increase the number of pictures of students, teachers, teams, organizations, and activities of Northampton County High School.

It would not be possible to put all these memories into words and pictures, but we have tried to include most of the big things and some of the small things that happened from day to day. May this "1967 Lighthouse" serve to refresh your diminishing memories of our high school days as you scan these pages.

SENIOR CLASS PRAYER

We humbly thank you for having given us the courage, faith and fortitude to complete a part of our education. We also thank you for having given us parents, teachers, and friends who have helped in this guidance.

Lord, as we venture into a maturer life give us love, protection and guidance.

AMEN

JUNIORS

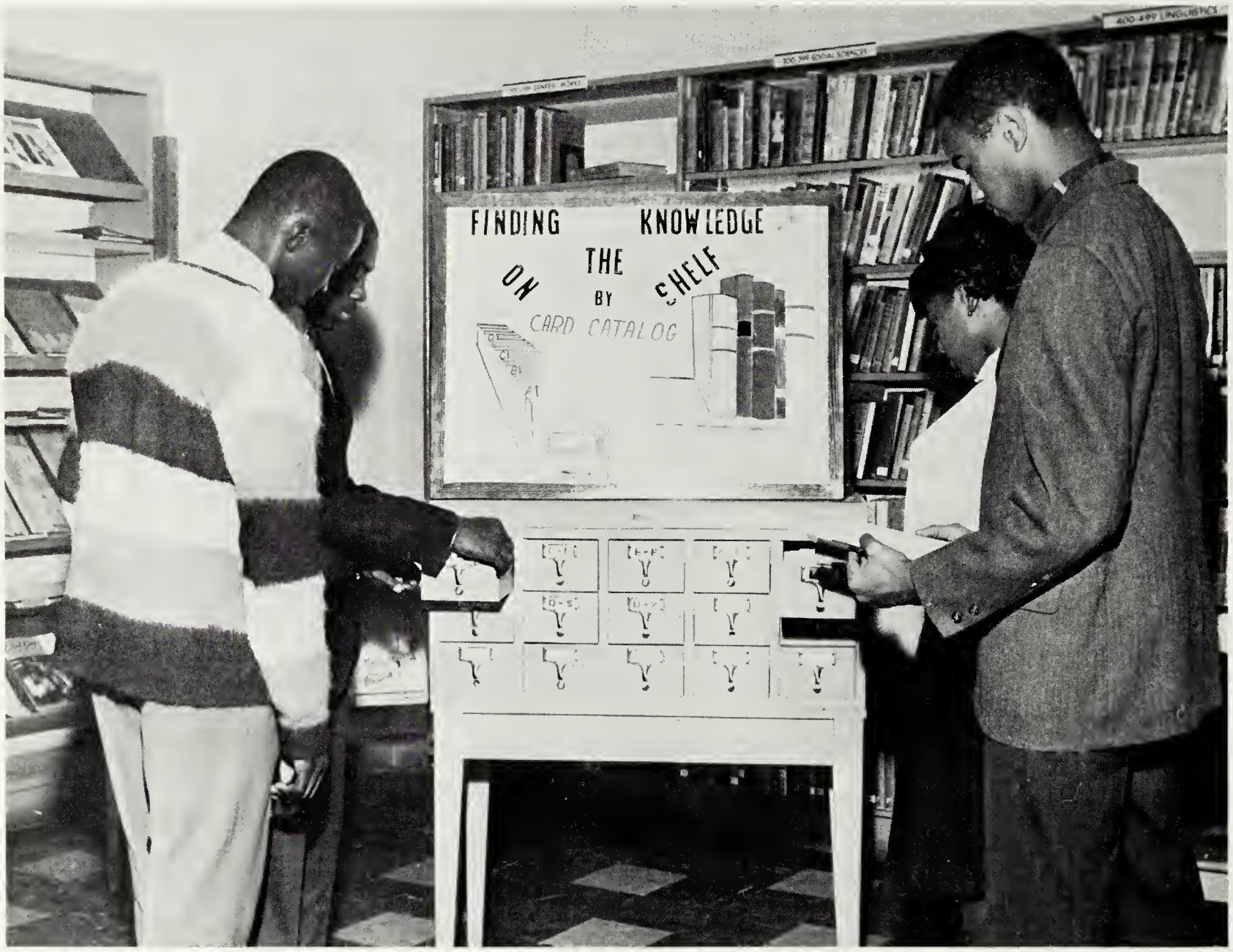

JUNIOR A CLASS OFFICERS

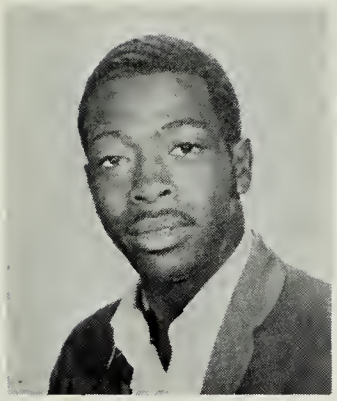

PRESIDENT
Sargent Christian

VICE PRESIDENT
Ruth James

SECRETARY
Cora Ames

ASST. SECT.
Bonnie Major

TREASURER
Joy Downes

We, the members of 11-A under the guidance of Mrs. A. Brown entered our achieving goals of opportunity on August 29, 1966. With opened minds and a greater determination to make further progress on our road to success. To the graduating class of '67. "The time has come for opportunity. We are on the threshold of tomorrow but on the stairway to success". Strive on towards that goal.

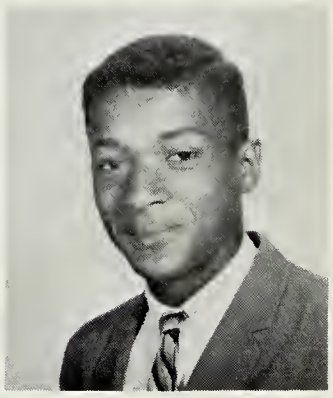

BUSINESS MGR.
Christopher Peace

JUNIOR A CLASS

JUNIOR B CLASS OFFICERS

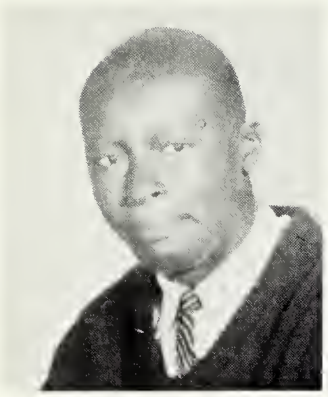

PRESIDENT
Larry Smaw

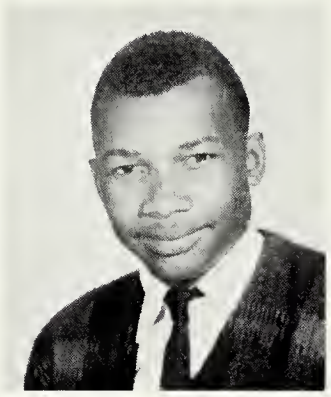

VICE PRESIDENT
Chester Morris

SECRETARY
Carrie Norman

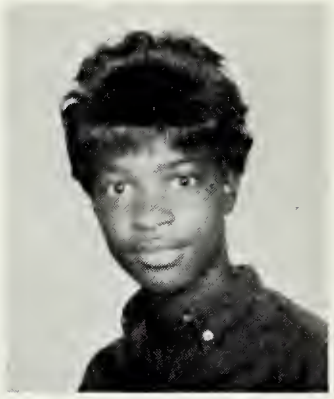

TREASURER
Carolyn Bailey

CHAPLAIN
Lillie Church

To the graduating class of '67. We the members of 11-B section wish to extend our deepest hopes that you will be the conquerors of tomorrow.

To you we would like to say: "The price of life's triumphs come high, so climb the ladder with determination, let nothing hinder your progress."

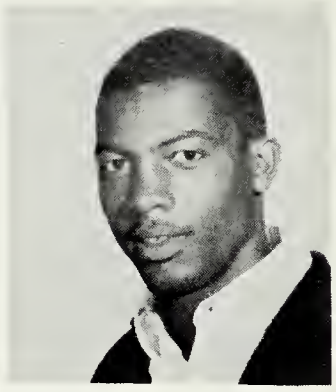

SGT.-AT ARMS
Edward Kates

JUNIOR B CLASS

JUNIOR C CLASS OFFICERS

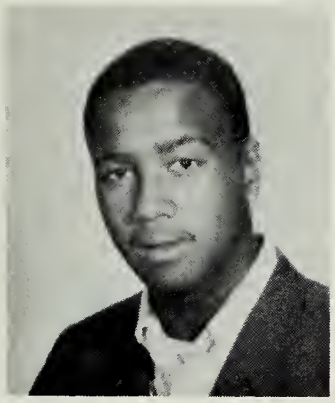

PRESIDENT
Carlos Mendoza

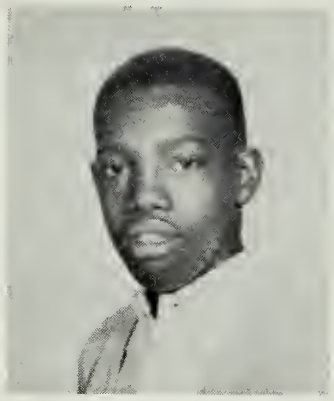

VICE PRESIDENT
Linwood Turner

SECRETARY
Joyce Smaw

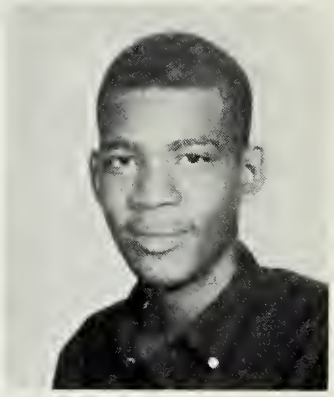

TREASURER
Robert Morris

BUS. MANAGER
Anna Upshur

We the members of the Junior C section came to Northampton County High School on the 30th day of August to further develop our skills and understandings. Under the supervision of Mr. Sisco, we are striving toward a profitable school year.

We wish the members of the graduating class much success in their undertakings, and as they move toward their goals, may they leave a light for us to follow.

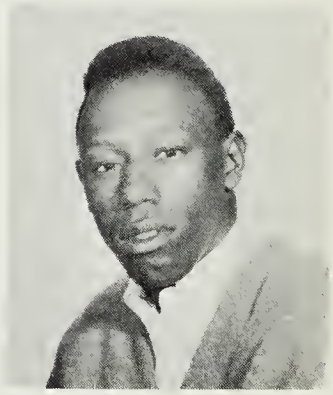

PARLIAMENTARY
Charles Brown

JUNIOR C CLASS

JUNIOR D CLASS OFFICERS

PRESIDENT
Mildred Coston

VICE PRESIDENT
Betty Upshur

SECRETARY
Mary Brisco

ASST. SECT.
Shirley Young

TREASURER
Corine Church

We, the members of Junior "D" Class are eagerly arising at the dawn of this new school year. We will cancel and bury our failures concerning ourselves only with today. Under the supervision of Mr. T. J. Little, we are striving onward to reach our goals.

To the graduating class of 1967, we wish for you all the success and happiness in your endeavors. Sail on to higher heights.

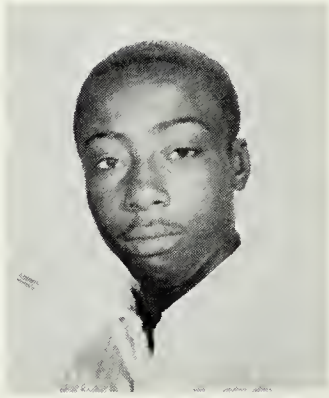

SGT. -AT ARMS
Kenneth Watson

JUNIOR D CLASS

SOPHOMORE

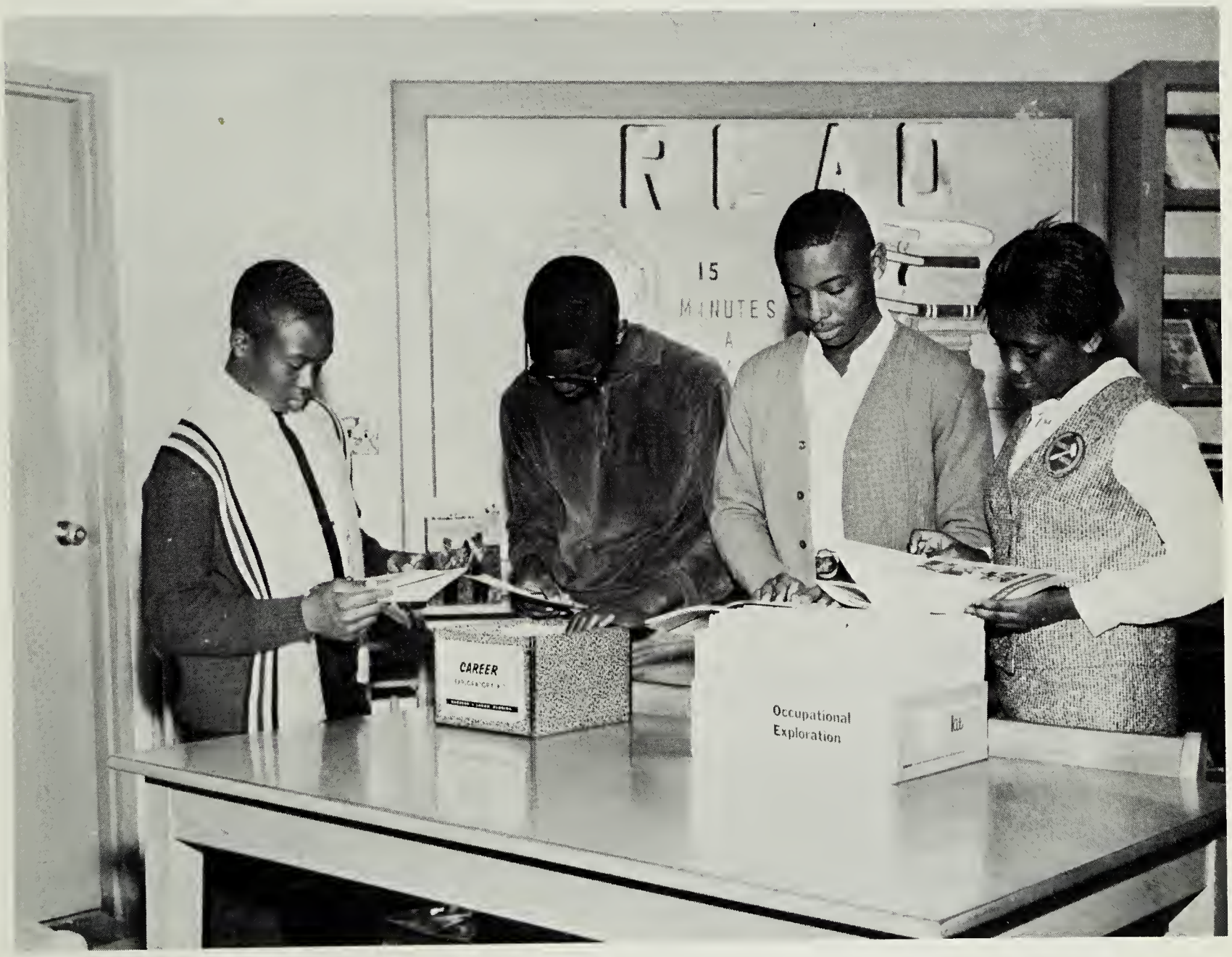

SOPHOMORE A CLASS OFFICERS

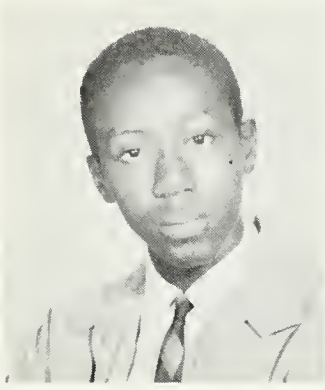

PRESIDENT
Milton Ames

VICE PRESIDENT
Maxine Trower

SECRETARY
Cynthia Jacobs

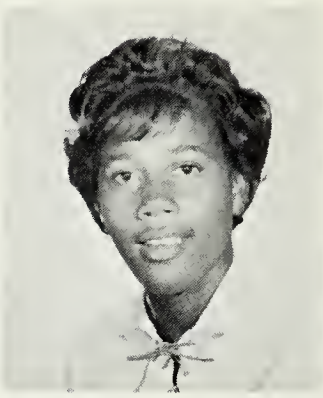

TREASURER
Joan Morris

SGT. AT ARMS
Elizabeth Doggett

We, the members of 10-A entered Northhampton County High School August 31, 1967 under the supervision of Mrs. E. S. McCuller. Peggy Bruckhouse represented us as Miss Sophomore in the Homecoming activities.

We shall ever strive to lift the banner of Northampton County High Sch.

To the Senior Class, "May God be with you in all your undertakings."

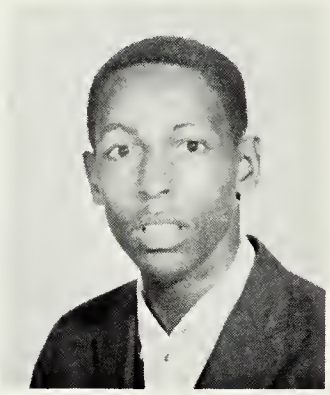

CHAPLAIN
Richard Press

SOPHOMORE A CLASS

SOPHOMORE B CLASS OFFICERS

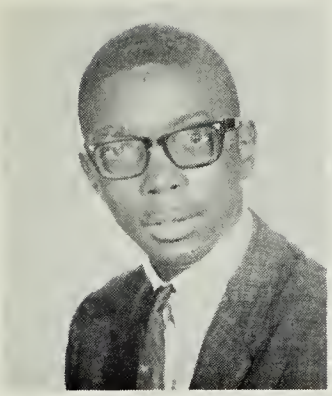

PRESIDENT
Bobby Harmon

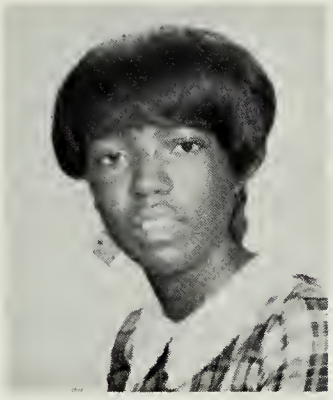

VICE PRESIDENT
Betty Brickhouse

SECRETARY
Evetta Widgeon

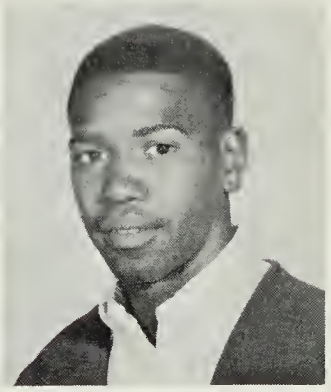

TREASURER
James Johnson

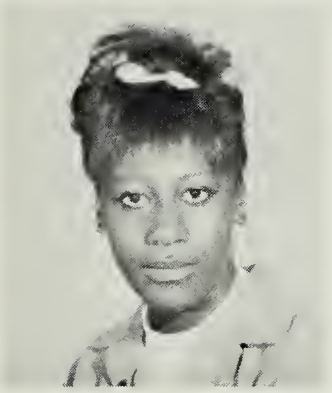

CHAPLAIN
Deborah Downes

The members of 10B entered Northampton County High School, August 29, 1966 under the supervision of Miss D. Upshur. Our aim is to improve our abilities.

To the graduating class of 1967 we wish much success. Remember, "life is what you make it," let this not be the end, but the beginning of your education.

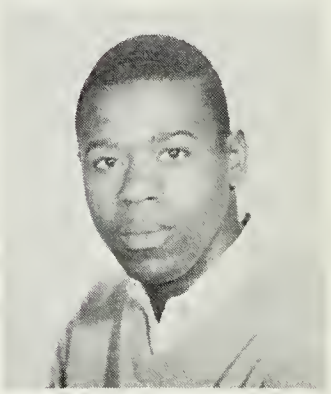

SGT.-AT ARMS
Percell Widgeon

SOPHOMORE B CLASS

SOPHOMORE C CLASS OFFICERS

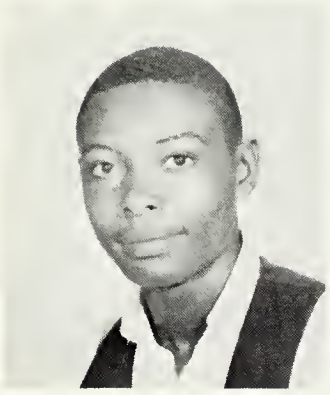

PRESIDENT
Marvin Satchell

VICE PRESIDENT
Sudie Taylor

SECRETARY
Joyce Wynder

ASST. SECT.
Maggie Reid

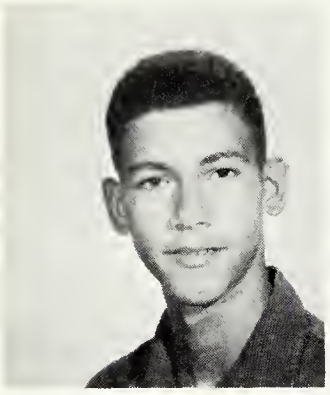

TREASURER
Lafayette Stevens

We, the members of 10-C Class entered Northampton County High School on August 30, 1966. We were assigned to room 42 under the supervision of Miss D. Meador.

Our aim is to exceed the ultimate goals of education, which offers many opportunities to curious minds.

To the graduating class, "Aim high for the world offers much to determine souls."

CHAPLAIN
Cozzie Collins

SOPHOMORE C CLASS

SOPHOMORE D CLASS OFFICERS

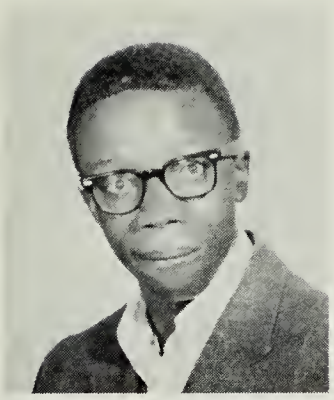

PRESIDENT
Terry Ames

VICE PRESIDENT
Stella Bailey

SECRETARY
Linda Addison

ASST. SECT.
Shirley Twyford

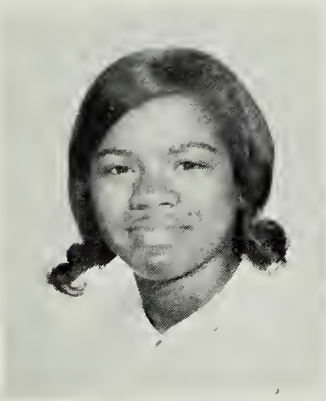

TREASURER
Corrine Mapp

We, the members of the Sophomore D section, returned to school on August 30, 1966 under the supervision of Mr. J. Collins and began to further increase our skills and knowledge. We would like to express our desire to accomplish the things offered to us.

We wish the members of the graduating class much success in their undertakings, and as they move toward their goals, may they leave a road for us to follow.

CHAPLAIN
Ernestines Smith

SOPHOMORE D CLASS

SOPHOMORE E CLASS OFFICERS

PRESIDENT
Annie Thomas

VICE PRESIDENT
Delores Garrison

SECRETARY
Gladys Giddens

ASST. SEC.
Charlene Carter

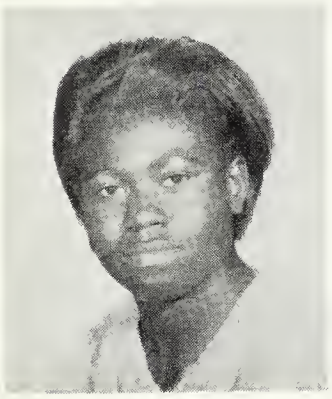

TREASURER
Delores Young

We, the members of the 10E Class, under the supervision of Miss S. M. Parham will strive to do our very best.

To the senior class of 1967, we hope for each of you a life of service and success.

CHAPLAIN
Aggie Custis

SOPHOMORE E CLASS

FRESHMAN

FRESHMAN A CLASS OFFICERS

PRESIDENT
Deborah Francis

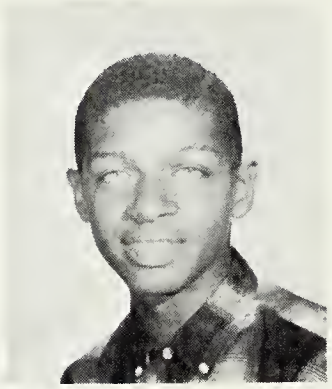

VICE PRESIDENT
Benjamin Trower

SECRETARY
Annie Collins

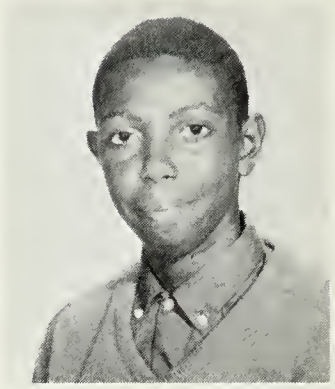

TREASURER
Wayne Bell

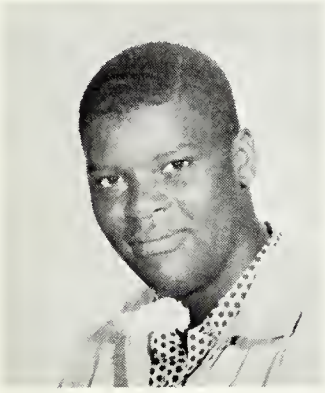

CHAPLAIN
Glenn Stratton

We the members of the 9A homeroom class under the supervision of Miss E. Crayton extend our sincere wishes of much success to the Senior class of 1967 throughout the years to come.

SGT.-AT ARMS
Caroleen Nottingham

FRESHMAN A CLASS

FRESHMAN B CLASS OFFICERS

PRESIDENT
Janice Johnson

VICE PRESIDENT
Loretta Bailey

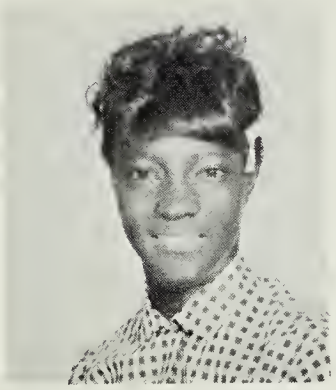

SECRETARY
Annie Mitchell

TREASURER
Shelia Stanley

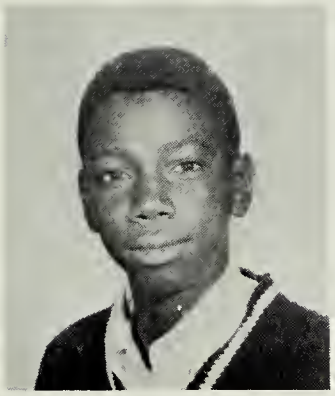

CHAPLAIN
James Braxton

We, the members of Freshman "B" class, entered Northampton County High School on August 30, 1966, under the supervision of our homeroom teacher, Mrs. M. B. Collins. We entered Northampton with determination and the ability to try and strive on to our highest goal.

To the Senior Class of 1967 we wish to leave the following: "Yesterday is gone forget it, Today is here make the best of it, Tomorrow is coming plan for it."

SGT.-AT ARMS
Claude Treherne

FRESHMAN B CLASS

FRESHMEN C CLASS OFFICERS

PRESIDENT
Kathleen Turner

VICE PRESIDENT
Vera Sharp

SECRETARY
Shirley Savage

ASST. SECT.
Ronnie Giddens

TREASURER
Reginia Davis

Under the directions of Mr. Fuller the class, 9-C expects to progress during the 1966-67 school year.

Regular class meetings have served as the chief medium for the class's learning of Parliamentary Procedure, an important democratic process. In these, Officers and members have eagerly participated.

Academically, the class is by no means top-notch, but their spirit and work are good indications of their potential.

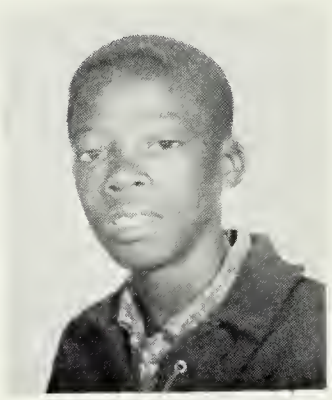

SGT. AT ARMS
Glen Spady

FRESHMEN C CLASS

FRESHMEN D CLASS OFFICERS

PRESIDENT
Heremine Collins

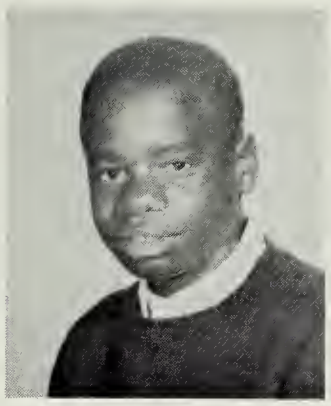

VICE PRESIDENT
Larry Moody

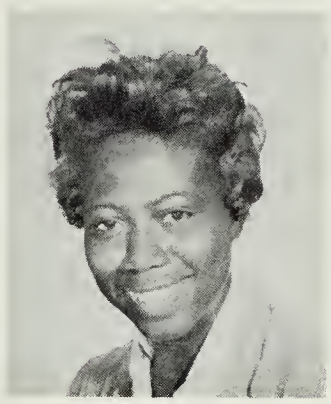

SECRETARY
Dorothy Nottingham

TREASURER
Carolyn James

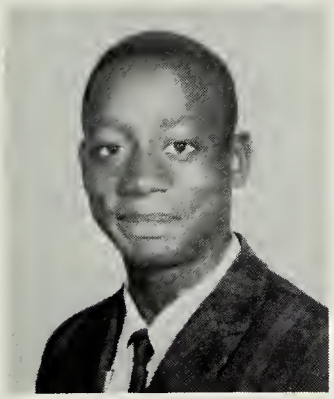

SGT. AT ARMS
Gregory Spady

August 29, 1966 we entered the ninth grade while our juniors became twelfth graders.

We hope to become seniors three years hence, but we will never be one group again after Commencement. We have the choice of which road we follow--better or worse.

Since nothing is constant but constant change, we can only trust that you change for the best! All things are relative, so seek higher goals.

CHAPLAIN
Cecilia Harmon

FRESHMEN D CLASS

FRESHMEN E CLASS OFFICERS

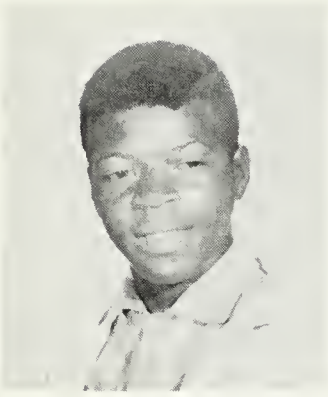

PRESIDENT
Preston Spady

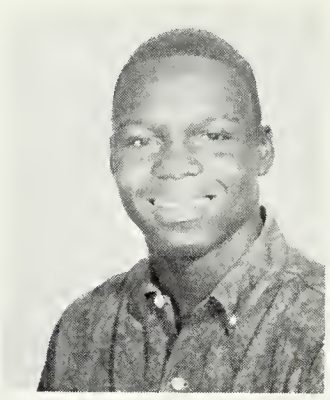

VICE PRESIDENT
Ashby Handy

SECRETARY
Margaret Robinson

TREASURER
Henrietta Nottingham

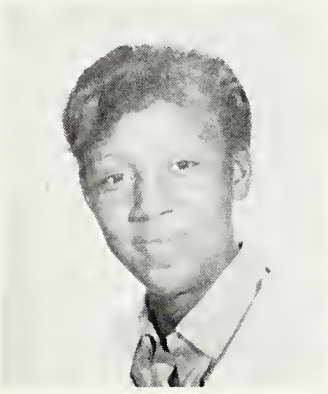

CHAPLAIN
Karen Giddens

When August 29, 1966 arrived 37 eager freshmen entered Northampton Co. High for the second time. We were under the guidance of Mr. C. S. Bell. We were eager, because, last year was full of confusion and unpredictable situations. Since we were newcomers, we were hoping that this year many of our frustrations would be turned into well adjusted situations. We hope that our stay here will help to prepare us for further education.

To the Seniors we wish much success and happiness in our great society.

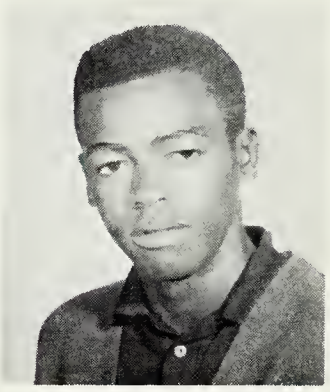

SGT. AT ARMS
Charles Gunter

FRESHMEN E CLASS

FRESHMEN F CLASS OFFICERS

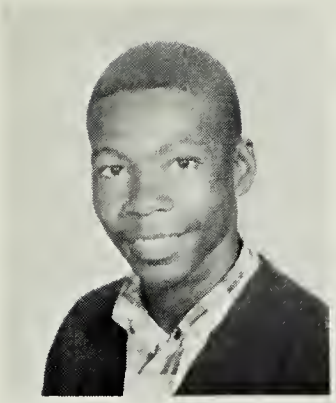

PRESIDENT
Paul Johnson

VICE PRESIDENT
Dorine Weeks

SECRETARY
Erma Smith

TREASURER
Janice Smith

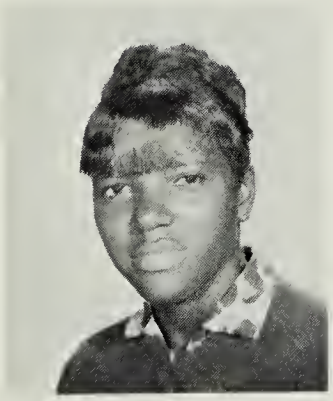

ASST. SECT.
Lois Sample

The Freshman F Homeroom challenges the 1967 Seniors to "reach beyond the stars."

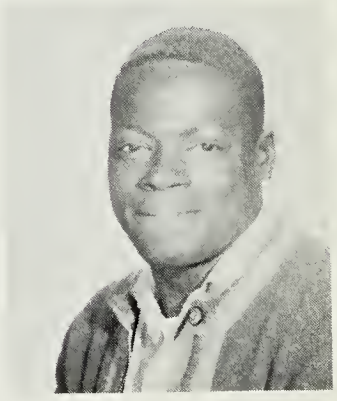

SGT.-AT ARMS
George Brisco

FRESHMAN F CLASS

EIGHTH GRADE

EIGHT A CLASS OFFICERS

PRESIDENT
Mary Doggett

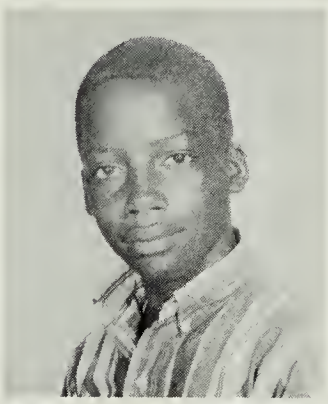

VICE-PRESIDENT
Irvin L. Brisco

SECRETARY
Leversa Christian

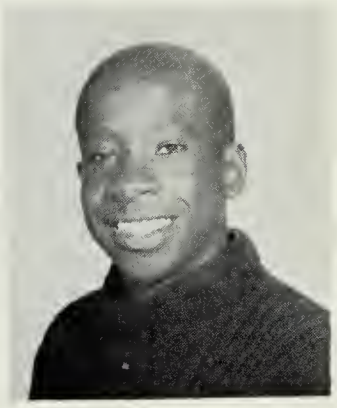

TREASURER
Hanson Boney

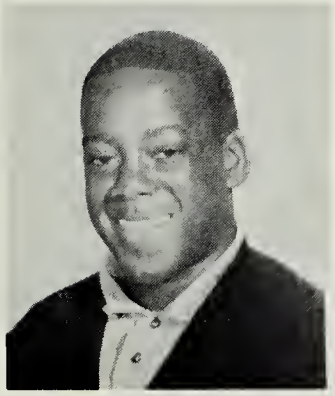

CHAPLAIN
Carvin Jarvis

We, the members of "8A" section of Northampton County High School, entered on August 30, 1966, with open minds and much determination toward our educational goals, under the supervision of Mrs. M. S. Christian.

To the Graduating Class of 1967, "It is our sincere wish for you to have happiness and success in the future."

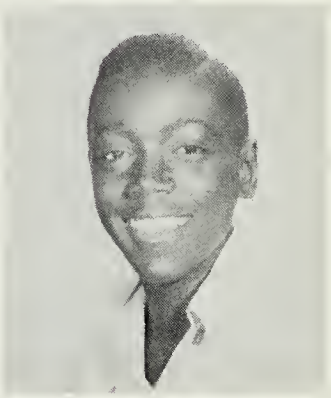

BUSINESS MGR.
Adolphus Ames

EIGHT A CLASS

EIGHT B CLASS OFFICERS

PRESIDENT
Priscilla Giddens

VICE PRESIDENT
Alfreda Giddens

SECRETARY
Hazel Weeks

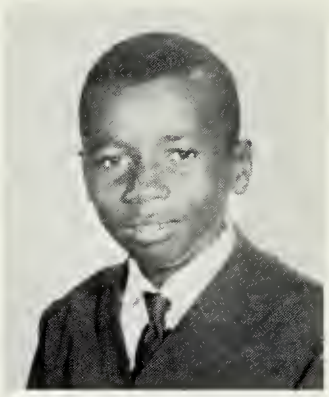

ASST. SECT.
Calvin Morris

TREASURER
Jeanette Hickman

We the members of the 8-B section entered Northampton County High on August 29, 1966 with high hopes of succeeding.

We wish the seniors of '67, the best of luck in using what they have achieved. We believe that this is only a start. With the abilities they have, they can reach the apex of life.

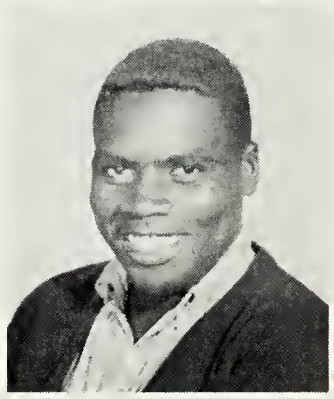

SGT. AT ARMS
Robert Trower

EIGHT B CLASS

EIGHTH C CLASS OFFICERS

PRESIDENT
Sharon Davis

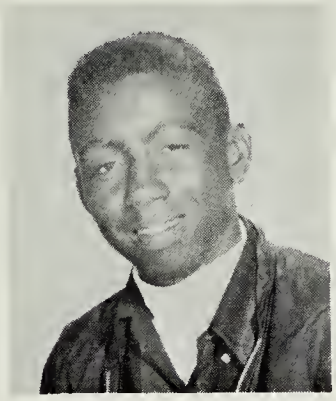

VICE PRESIDENT
Arthur Onley

SECRETARY
Deborah Nottingham

TREASURER
Joyce Upshur

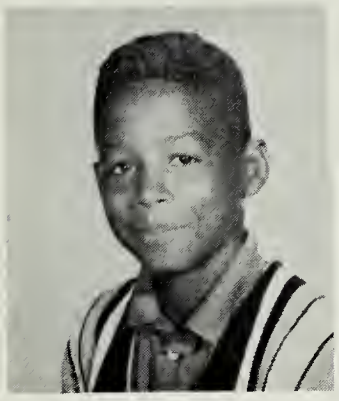

CHAPLAIN
Gordon Wilson

We the members of section 8-C entered Northampton County High with a profound awareness of our responsibilities to ourselves, to our parents and to our fellow man. Here we hope to gain a never creasing foothold on quality education.

While in the eighth grade; under the guidance of our homeroom teacher Mr. J. W. Nottingham, Jr. We shall strive to ever do our best.

To the graduating class of 1967 we say "Strive for Quality Education."

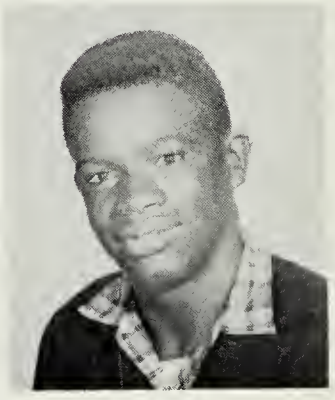

SGT.-AT ARMS
Larry Copes

EIGHTH C CLASS

EIGHT D CLASS OFFICERS

PRESIDENT
Barbara Smith

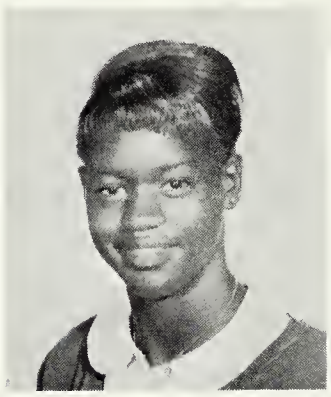

VICE PRES.
Georgia Lyons

SECRETARY
Violet Smith

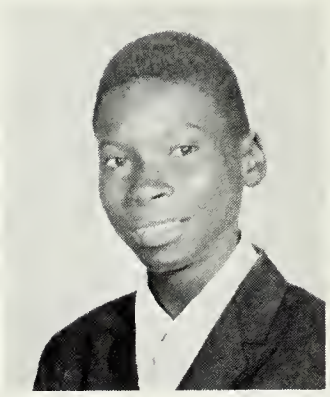

TREASURER
Willie Church

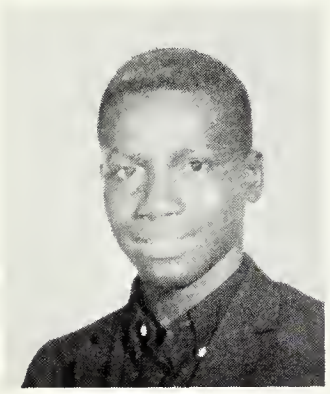

CHAPLAIN
Nelson Perkins

We, the members of 8-D Class of Northampton County High School, entered on August 29, 1966, to make further advancement towards our educational goals, under the supervision of Mr. L. Alexander.

To the Graduating Class, we extend our hearty wishes for success in all your endeavors.

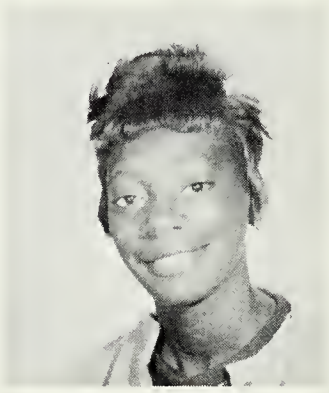

REPORTER
Vivian Finney

EIGHT D CLASS

EIGHT E CLASS OFFICERS

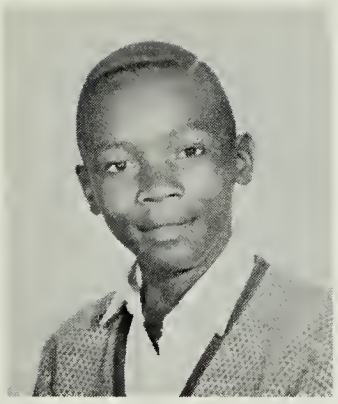

PRESIDENT
James Bailey

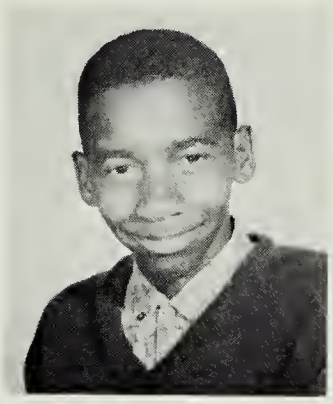

VICE PRESIDENT
Anthony Snead

SECRETARY
Joyce Mapp

ASST. SECT.
Doris Knight

TREASURER
Mildred Weathers

We, the 8-E section of Northampton County High School, under the supervision of Mr. E. N. Griffin, are glad to present this small portion of the annual to the Seniors of 1967.

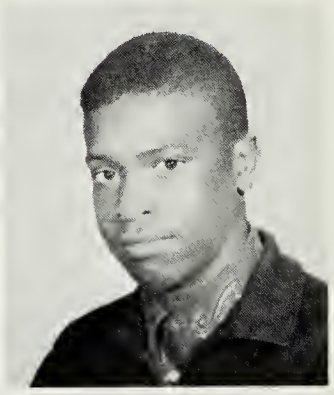

SGT. AT ARMS
William Garrison

EIGHT E CLASS

EIGHT F CLASS OFFICERS

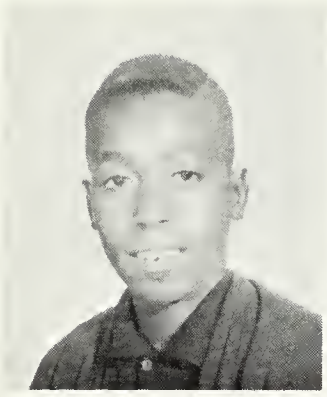

PRESIDENT
Melvin Bailey

VICE PRESIDENT
Barbara Davis

SECRETARY
Lavern Stevens

ASST. SECT.
Lola Thomas

TREASURER
Barbara Collins

We the members of the 8F entered N.C.H.S. August 29, 1966 with the determination to succeed. We were greeted by Miss T. R. Jamison, our homeroom teacher.

To the graduating class of 1967 we wish much success in the future.

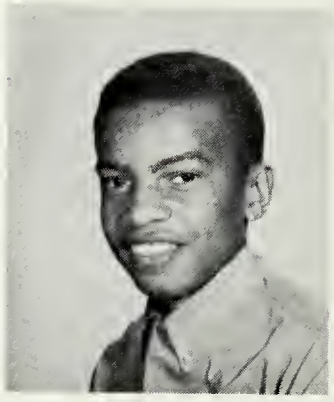

SGT. AT ARMS
Booker Collins

EIGHT F CLASS

ORGANIZATION

N.C.H.S. CHORUS

The N.C.H.S. Chorus under the inspiring direction of Mr. Edward Busch, Jr. has been successful thus far, and hopes to continue the drive of culture through music in our school and community.

Our officers are as follows: Barbara Custis, President; Anthony Arnold, Vice-President; Gail Sample, Secretary; Merida Smith, Assistant Secretary; Larry Trower, Business Manager; Ruth James and Thomasine Jacobs, Librarians.

To the graduating class of 1967, "No Man Is An Island, No Man Stands Alone."

N.C.H.S. BAND

The Northampton County High School Band under the direction of Mr. Timothy Stratton has been making rapid progress this year. We are all very proud of the success of the band.

The officers are: President, Milton Ames; Vice-President, Jacqueline Stanley; Secretary, Geraldine Fisher; Business Manager, Glenn Stratton; Librarians, Franklin Baines and Charles Taylor.

The members of the band extend their wishes to the graduating class and to their endeavors.

COLLEGE BOUND CLUB

The College Bound Club under the guidance of Mrs. A. Smith and Mr. C. Brickhouse had as its aim to prepare the high school students to enter college smoothly and successfully.

The officers for the year are: William Perry, President; Brenda White, Secretary; Dorinda Savage, Vice-President; Barbara Custis, Treasurer.

THE HONOR SOCIETY

The Honor Society under the supervision of Mrs. A. Brown has been a stepping stone for those maintaining an average of 3.0 or better. It is our belief that through this organization students will work on a more competitive basis.

Our officers are: Larry Trower, President; Ruth James, Vice President; Jacqueline Stanley, Secretary; Bonnie Major, Asst. Sec; Vera Jordan, Treasurer; Beatrie Smaugh, Chaplain; Martha Collins, Business Manager.

To the graduating class of 1967: "The very spring and root of honest and virtue lie in the felicity of lighting on a good education."

NORTHAMPTON FFA CHAPTER OFFICERS

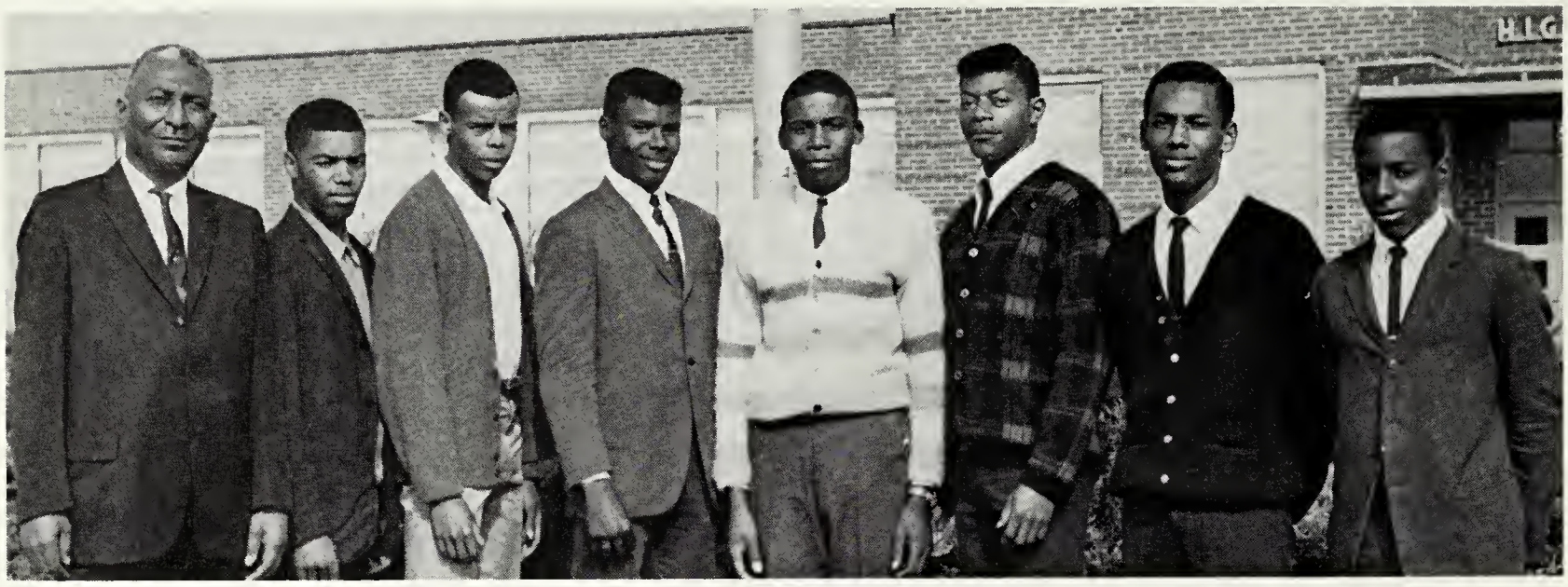

C. N. Williams, Adviser; Curtis Gunter, Reporter; George Ames, Historian; Franklin Custis, Vice-President; Roscoe Williams, President; Cornal Dozier, Chaplain; Melvin Press, Secretary; Charles Taylor, Treasurer.

FUTURE FARMERS OF AMERICA

The Future Farmers of America is a national organization for students studying vocational agriculture in the public secondary schools under the provision of the National Vocational Education Acts.

The officers and members of the Future Farmers of America wish to congratulate the members of the graduating class of '67 for a job well done and wish you continued success in your future endeavors. May we leave with you this thought: "Education will broaden a narrow mind, but there's no known cure for a big head."

PUBLICATION STAFF

The Future Business Leaders of America publication staff's main objective is to publish two editions of the "Lighthouse" newspaper during each school year.

The officers are: Editor-in-chief, Prentice Christian; Assoc. Editor, Brenda Mapp; Exchange editor, Stella Carpenter; Make-Up editors, Ruth James, Cynthia Peace; Typists, Gail Sample, Bonnie Major, Ruth James, Cynthia Peace, Lillie Church; Ass't Typists, Elizabeth Satchell, Glenda Smith, Carolyn Bailey, Peggy Brickhouse, Olester Manuel; Secretary, Brenda White.

FUTURE BUSINESS LEADERS OF AMERICA

The Northampton County High School Chapter of F.B.L.A. is sponsored by Mrs. M. Christian, Miss M. Helm, and Miss D. Upshur.

The chapter consists of students who are enrolled in one or more business subjects. The chapter's main objective is to emphasize the need of more people in the business world.

We wish for the graduating class of 1967 much success as they continue to strive for their anticipated goals.

The officers are: Cynthia Peace, President; Ruth James, Vice-President; Brenda Mapp, Secretary; Elizabeth Satchell, Asst. Secretary; Dorothy Lyons, Treasurer; Stella Carpenter, Business Manager; Gail Sample, Chaplain.

F.H.A. CHAPTER OFFICERS

The officers fo the Future Homemakers of America are as follows: STANDING: Dianne Davis, Vice-Pres. Phyllis Nottingham, Reporter; Grace Nottingham, Historian; Elizabeth Doggett, Ass't Treasurer; Martha Collins, President; Jacqueline Stanley, Former President; Francis Smith, Ass't Rept. Mary Taylor, Secretary; Zelma Darden, Ass't Secretary; Mary Collins, Treasurer.

F.H.A. ORGANIZATION

The members of the Future Homemakers of America extend congratulations and best wishes to the members of the 1967 graduating class. We are sure that determination and courage have been necessary for many of you to reach this goal.

Many of you have shared in planning and developing our Home Economics and FHA Programs which have made us aware of the present day trends and challenges with which you will be faced. May you keep in mind that the value of getting an education and preparing yourself for your greatest contribution to society has never been as great as it is today.

The officers and members of the Future Homemakers of America wish all of you continued success in your efforts as you go on to greater heights.

THE LIBRARY-READERS CLUB

The Library-Reader's Club was organized mainly to promote the growth and development of our library and to create within our student body and interest in reading and selecting good books and other printed goods.

This year the Library-Reader' Club was very prosperous under the supervision of our very capable sponsor, Miss Claudia E. Echols.

To the graduating class of 1967 we leave this thought: "Great Scholars never graduate in a hurry, they do it in degrees."

The officers of the Library-Readers' Club are as follows: Gail Sample, President; Jacqueline Johnson, Vice-President; Cynthia Jacobs, Secretary; Joan Morris, Ass't Secretary; Dianne Davis, Treasurer; Olester Manuel, Business Manager; Mildren Brickhouse, Chaplain; Penelope Stevens, Inquiring Reporter.

SOCIAL STUDIES CLUB

The Social Studies Club was organized this year under the supervision of Mr. N. Fuller and Mr. T. Daniels. Our main objectives are to improve the social standards of our school and encourage our student body to learn the values of social studies and develop new ideas.

The officers this year are: Vera Jordan, President; Phyllis Bell, Vice-President; Joyce Brokenborough, Secretary-Treasurer; Lonnie Brisco, Business Manager; Beatrice Smaugh, Chaplain; Carlos Mendoza, Sergeant-at-Arms.

FINE ARTS CLUB

The Fine Arts Club under the supervision of Mr. Jack Johnson and Mr. Edward Busch, Jr. would like to leave this quotation to the graduating class of 1967--"Fine Arts is the desire of a man to express himself, to record the reactions of his personality to the world he lives in."

The officers this year are: Deborah Johnson, President; Denver Turner, Vice President; Mallie Treherne, Secretary; Maria Trower, Assistant Secretary; Anthony Arnold, Treasurer; Larry Trower, Business Manager; Joseph Press, Sgt. At Arms.

THESPIANS' GUILD

The Thespians' Guild began the year 1966-1967 with many ideals. The purpose of this organization is to promote and stimulate more interest in the area of dramatics. Members of the Thespians' Guild have set forth to present a play during the school year and to investigate the probability of having a dramatics class.

The following officers have been elected for the year 1966-67: Jacqueline Stanley, President; Portia Carey, Vice President; Brenda Morris, Secretary; Annie Collins, Ass't. Secretary; Mary Fauntleroy, Treasurer; and Irma Smith, Chaplain. Club sponsors are Miss B. Talley and Miss E. Crayton.

To the class of "67" we leave this quotation: "All the world is a stage, and all the men and women are merely players. They have their exits and their entrances; and one man in his time plays many parts."--Shakespeare.

FUTURE TEACHERS OF AMERICA

Under the auspices of Mrs. E. S. McCuller, the Future Teachers started out this year with more than half of its membership as newcomers. We are hoping to add to our membership so that others may share the joys and exciting experiences we discuss and carry out at our meeting.

The officers representing the F.T.A. are as follows: President, Gloria Morris; Vice-President, Edna Bannister; Sec., Beatrice Smaugh; Treasurer, Larry Trower; Reporter, Chester Morris; Business Manager, Larry Smaw; Sgt.-at-Arms, Stella Burton.

LE CERCLE FRANCAIS

We wish to extend our hardiest congratulations to the senior class of 1967.

The major objectives of Le Cercle Francais are to stress the audio Lingual Method. This method is used to enhance our usage of the French language under the direction of our sponsor, Mr. E. Griffin.

To all graduating seniors, we say "L'opportunite c'est mais une grille ouverte".

Our officers are as follows: Phyllis Bell, President; Joyce Smith, Vice-President; Glenda Smith, Treasurer; Maureen Blake, Secretary; Mary Harmon, Parliamentarian; Vera Jordan, Business Manager; Asst., Dorothy Lyons.

THE ENGLISH CLUB

The fundamental objective of the English Club is to foster a more useful understanding of our English grammar and literature.

Our officers are as follows; Vera Jordan, President; Tiquina Weeks, Vice-President; Phyllis Bell, Secretary; Elizabeth Satchell; Treasurer; Margaret Trower, Business Manager; Lonnie Brisco, Chaplain; Joyce Brokenborough, Parliamentarian.

The members of the English Club and our sponsor, Mrs. Phifer extend their best wishes to the seniors of '67. "Education is a controlling grace to the young, consolation to the old, wealth to the poor, and ornament to the rich."--Diogenes.

SCIENCE-MATH CLUB

The Science-Math Club is sponsored by Miss Jamison, Mr. Bell, and Mr. Alexander. The main objective of the club is to assist students in developing and applying their abilities to mathematical and scientific situations.

The officers are Walter Baines, President; Christopher Peace, Vice-President; Gloria Morris, Secretary; Shelia Stanley, Ass't Secretary; Jacqueline Stanley, Treasurer; Barbara Custis, Chaplain; Dorinda Savage, Business Manager.

To the 1967 graduating class, we leave this thought: "Every man is a stepping stone for another, let it be so that you are doing the stepping and not the stone that must be stepped upon."

STUDENT COUNCIL

The Student Council, under the fine supervision of Mr. W. Sisco, began this school year with great determination to impress upon the student body the importance of government in their everyday life.

The officers for 1966-67 are: Burleigh Savage, President; Sargent Christian, Vice-President; Wayne Watson, Secretary; Dianne Davis, Treasurer; Joyce Smaw, Business Manager; Chester Morris, Chaplain.

To the 1967 graduates, "Strive for the better things in life; always reach for the stars."

MISS HOMECOMING

Our Miss Homecoming of 1966, Miss Cynthia Peace was crowned by Mr. W. Sisco before a cheering crowd of spectators. Miss Peace was escorted by Wayne Watson.

HER COURT: Miss Eighth Grade, Sharon Smith; Miss Freshmen, Peggy Brickhouse; Miss Sophomore, Annie Collins; Miss Junior, Joyce Smaw.

SAFETY PATROL CLUB

The 1966-67 chapter of the Northampton County Safety Patrol Club, under the direction of Mr. Cook and Mr. Nottingham, will strive to encourage just as it's name implies, safety. We help our school during suprise fire drills or in real emergency by helping our teachers to evacuate the buildings in an orderly manner; we assist the bus drivers in transit and while loading or unloading by stopping traffic; we watch and listen at railroad crossings; we are willing to help in any emergency.

To the seniors: "Strive for a better education and be safe."

N.C.H.S. BUS DRIVERS

The N.C.H.S. Bus Drivers help promote the safe carrying of students to and from school. The 1966-67 bus drivers' staff consists of Mr. Edward Wynder, Mr. Reginald Collins, Mr. Bennie Satchell, Mr. Jacov Burton, Mr. Fred Jordan, Mr. Robert Lindsey, Mr. Jerome Stanford, Mr. Henry Purnell, Mr. Patrick Bannister, Mr. Charles Wescott, Mr. William Weeks, Mr. James Spady, Mr. Robert Rowley, Mr. Ollie Kates and Mr. David Bailey.

CAFETERIA STAFF

The N.C.H.S. Cafeteria Staff consists of Mrs. Thelma Warren, Miss Flora Burrows, Mrs. Mirtie Collins, and Mrs. Betty Giddens who work diligently to supply our students with the basic needs for the Type A Lunch Program.

JANITORIAL STAFF

The N.C.H.S. Janitorial Staff consists of Mr. David Satchell and Mr. J. Simms (not shown).

ATHLETICS

FOOTBALL TEAM

STANDING: Coach Williams, Frederick Sample, Theodore Peed, Fletcher Richardson, James Outlaw, George Floyd, Trainers; Raymond Figgsand Willie Copes, Bobby Reid, Lonnie Wiggins, Elwood Beech, Anthony Arnold, Trainer--Ulysses Smith, Donal Dillard Warren Church, Clarence Vaughn, Lawfayette Stevens, Larry Steven, Scorekeeper--Larry Trower, Seth Giddens and Coach Little. KNEELING: Charles Walker, Berkely Finney, Milton Dunton, Sargent Christian, Co-Captain--Burleigh Savage, Captain--Prentice Christian Rodney Beckett, Armour Savage, James Johnson, George Johnson and Thomas Wynder.

JUNIOR VARSITY

STANDING: Trainer--Raymond Figgs, Lorenzo Savage, Wilbert Spady, Norman Robinson, Lonnie Wiggins, Coach Daiels, Scorekeeper--Larry Trower. KNEELING: George Ames, Larry Smaw, Donald Dillard, Freddie Smith, Harry Atkins and Authur Kellam.

VARSITY

STANDING: Trainer--Raymond Figgs, Carlos Mendoza, Walter James, Anthony Arnold, Clarence Vaughn, Willie James, Larry Stevens, Barry Stevens, George Johnson, Trainer--Willie Copes. KNEELING: Captain--Thomas Wynder, Co-Captain--Bobby Reid.

VARSITY "N" CLUB

Sponsor--Mr. C. O. Williams, Thomas Wynder, Larry Trower--Secretary, George Johnson, Prentice Christian--Pres., Rodney Beckett, Sargent Christian, Vice Pres., Burleigh Savage--Business Manager, Bobby Reid--Treasurer, Anthony Arnold, Seth Giddens, Barry Stevens and Sponsor--Mr. T. J. Little.

MODERN DANCE GROUP

The Modern Dance Group, under the supervision of Miss S. M. Parham wish to leave these words to the graduating seniors, "The result of the educative process is capacity for further education."

The Members are: Olester Manuel, Betty Brickhouse, Peggy Brickhouse and Elaine Parker.

BASEBALL TEAM

STANDING: Trainer--Raymond Figgs, Charles Walker, Denver Turner, Frederick Sample, Larry Church, Willie James, Franklin Custis, Freddie Smith, James Outlaw, and Elwood Beech. KNEELING: Trainer--Berkeley Finney, Captain--Burleigh Savage, Prentice Christian, Thomas Reid, Bobby Reid, Larry Trower and Sargent Christian.

CHEERLEADERS

The Cheering Squad of 1966-67, under the supervision of Miss S. M. Parham and Miss Dr. R. Meadors wish to extend our sincere congratulations to the graduating seniors.

The Cheerleaders for 1966-67 are: Joyce Smaw, Captain; Pensey Smith, Co-captain; Deborah Downes, Edna Lyons, Mary Smaw; Juanita Baines, Sharon Smith and Stella Bailey.

DRILL TEAM

The Drill Team under the leadership of Miss D. Meador plays an active part in the social activities of this school by serving as an extra curricular activity.

To the out going Seniors, we give these words of cheer--"Go forth, onward, upward, but never backward."

Captain, Barbara Custis and Co-captain Pauline Mapp.

07

ADVERTISING

Compliments
SESSOMS GROCERIES

Notions Drugs

Oil Gas

Phone GI 2-9391
Nassawadox, Virginia

Compliments
J. V. UPSHUR, CO.
Dry Goods Groceries
Meat & Specialties Notions
Seeds & Feeds Hardware
Phone 442-9921
Nassawadox, Virginia

Compliments
BRICKHOUSE CLEANERS

Quality
Service
Dependability

Hare Valley, Va.

Compliments
HORNE - STAUFFER, INC.

TELEVISION
SERVICE & INSTALLATION

Furniture--TV--Appliances
Phone: GI 2-6575
Exmore, Virginia

Compliments
COLLINS HARDWARE
More Of Everything You Want
Housewares
Electric--Plumbing Supplies
Paints--Marine Supplies
Phone: Cape Charles 279
Cape Charles, Virginia

Compliments
WESTERN AUTO

Western Auto Associate Store

Cheriton, Virginia

Compliments
COLLINS TEXACO
Auto Accessories
Gas and Oil
School Supplies
General Merchandise
Radio and TV Tubes
Machipongo, Virginia

TEXACO

Compliments
HENRY'S IMPRINTING SERVICE
Office Equipment
Office Supplies
Printing
Stationery
Phone: GI 2-6941
W. T. Henry, Proprietor
Nassawadox, Virginia

Compliments
DICKINSON INSURANCE
AGENCY, INC.

Insurance
COMPLETE INSURANCE SERVICE

Automobile and Fire Insurance
Cape Charles, Virginia

Compliments
CHERITON TV CENTER

TV, Radios
High Fidelity
Phonographs

FM Mobile
Ship-Shore
Radios

Sales and Service
Cheriton, Virginia

Compliments

FRANK B. HOLLAND MEMORIAL FUNERAL HOME

Jerome C. Cornish, Funeral Director and Embalmer
Ruby T. Lynk, Funeral Director
Cheriton, Virginia

Compliments

SUSIE DOUGLAS RESTAURANT

Home Cooked Meals
Sandwiches
Ice Cream
Sodas
Candies

Phone: Cape Charles 410J3
Cheapside, Virginia

Compliments

A. J. BROWN, PLUMBER

We sell and install American - Standard quality products

Cheriton, Virginia

Compliments

ETZ'S JEWELERS

Bulova Watches
Keepsake Diamonds
Rings and Gifts

Mrs. Flora V. Etz
Cape Charles, Virginia

Compliments

E. R. DOWNING

Congratulations to the Graduation Class Of 1967

Harevalley, Virginia

Compliments

1891
75 Years

1966
Young

PEEBLES

Most For Your Money, Operating 27 Department Stores In North Carolina, Virginia, South Carolina, and Delaware.

Compliments

CUSTIS RECORD SHOP

Juke Boxes Rented
Fishing Tackle
Phonographs
Records
Radios

Winston J. Custis, Proprietor
Exmore, Virginia

Compliments

ETZ'S GROCERY

Phone: Cape Charles, 554
Cheriton, Virginia

Compliments

COOK'S TAXI CO.

24 HOUR SERVICE

Cape Charles 309

COOK'S TAXI

TAXI

Anywhere
Anytime

Since 1941

Courteous,
Reliable

Compliments

WIGGLY PIGGLY

Top Quality Beef and Pork
Custom Butchering

Wholesale

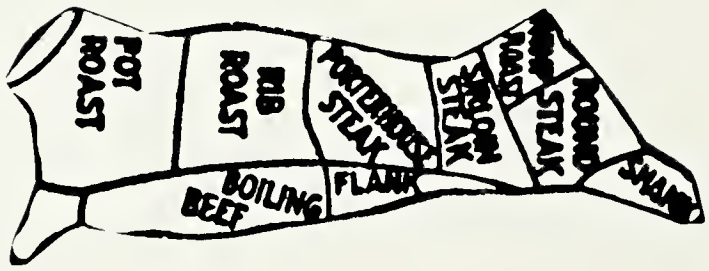

Retail

Phone GI 2-3350

Exmore, Virginia

Compliments
STATE FARM INSURANCE CO.
Life--Auto--Fire
Phone GI 2-6100
J. T. Holland, Local Agent
Nassawadox, Virginia

Compliments
WARREN SALES SERVICE
Massey-Ferguson Tractors
and Oliver Farm Equipment
Grey Co. Potato Harvester
Weeding
W. G. Clark, Owner and Manager
Cheriton, Va.

Compliments
ADDISON AND COMPANY
"If A Hardware Store Should
Have It, We Have It"
Hardware--Carpenter's Tools
Plumber's Supplies
Electrical Supplies
Eastville, Virginia

Compliments
EASTERN SHORE CANNING CO.
JOHN DEERE
QUALITY FARM EQUIPMENT
John Deere Farming Equipment
Machipongo, Virginia

Compliments
H. M. JAMES AND COMPANY
"HOUSE OF FABRICS"
Fruit of the Loom
Slip Coverings
Indian Head
Tapestry - Denims
Draperies - Ducks
Phone: GI 2-6064
Nassawadox, Virginia

Compliments
EWELLS GROCERY
Your Friendly Neighborhood Grocer
Complete Line of Meats and
Groceries
Corner of Plum & Jefferson
Cape Charles, Virginia

Compliments
NORTHAMPTON LUMBER COMPANY
FOR LUMBER
Hardware, Appliances, Paints
Boats, Boat Accessories
Nassawadox, Virginia

Compliments
BEN FRANKLIN STORES
QUALITY
SERVICE
DEPENDABILITY
Nassawadox, Virginia

Compliments
E. AND H. CLEANERS
FAMILY
SERVICE OUR
SPECIALTY
Cape Charles, Virginia
J. L. Hickman, Manager

Compliments
B AND B MARKET
QUALITY GROCERIES
We Sell For Less & Quality Too
Eastville, Virginia

Compliments

GREEN'S MARKET

Complete Line of Groceries
Service Station Supplies

New and Used
AUTO PARTS

Repair Shop
Phone - Cape Charles 826
Fairview, Virginia

Compliments

SEAVIEW MARKET

Groceries Hardware
All General Merchandise

Phone - Cape Charles 372
Seaview, Virginia

Compliments

H. M. LEWIS

Wardtown Virginia

Compliments

EVEY'S BEAUTY RAMA

Hair Styling - Tinting - Dyeing

Phone OR 8-5485
Eastville, Virginia

Compliments

MICHELL'S CONFECTIONERY

Sandwiches
Beverages
Hot Lunches
General Merchandise

R. J. Mirchell, Proprietor
Cape Charles, Virginia

Compliments

JACK WEBB'S SELF SERVICE

Economize At Jack Webb's Self Service Where Competition is Made ---------- Not Met

Member of V-F-D-A-ESI

Phone OR 8-5362 Machipongo, Virginia

Compliments

MOORE'S TRUCK CENTER

Gas--Oil--Accessories
Diesel Fuel--Truck Icing

—in all 48 States
TEXACO

Exmore, Virginia

Compliments

LLOYD'S DRUG STORE

THE Rexall DRUG STORE

American Greeting Cards
Russell Stover Candies

Exmore, Virginia

Compliments
HOPKIN'S CHEVROLET

Parts CHEVROLET Service

Chevrolet . Chevy II . Corvair . Corvette
Dealer Lic. 862
Cape Charles: 475-J Cape Charles: 475-N
Cheriton, Virginia

Compliments
BAILEY'S MOBILE SERVICE

Mobilgas
SOCONY-VACUUM

Call: 442-9987

On Rt. 13 between
Nassawadox and Exmore

Compliments
HOUSE OF FLOWERS
"Say It With Flowers"
Wishing All Graduates of
Northampton County High School
Much Success and Happiness
Phone: Cape Charles 1456
Phone Cape Charles, Va.

Compliments
PARKS

ECONOMY! CONVENIENCE! SATISFACTION!

H. R. Parks, Manager
Exmore, Virginia

Compliments
PENNINSULA MOTORS

MADE RIGHT GENUINE Ford PARTS FIT RIGHT

We have been serving Northampton
for 29 years, since 1938. Bring
your Ford back for good service.
Cape Charles, Va.

Compliments

TAM'S
Records, Beauty Aids, Magazines

Photos, and Picture Frames

Phone: Cape Charles 1291
231 Mason Ave.
Cape Charles, Virginia

Compliments

JONES DEPARTMENT STORE

English Leather
Toiletries For Men
McGregor Sweaters

Cape Charles, Virginia

Compliments
EASTERN SHORE AUTO PARTS, INC.
"Your NAPA Jobber" . .

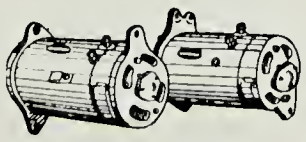

Phone 442-9466
Nassawadox, Virginia

Compliments
JAMES SHOE AND SPORTSWEAR
Men and Boys Suits
Shoes for the Entire Family

Good Luck

Exmore, Virginia

Compliments

COCA COLA BOTTLING COMPANY

There's a "one and only" in refreshment, too

Exmore, Virginia

Compliments

KOONTZ CREAMERY

First With The "Carriage" Trade

City Dairy Inc. - Distributor
Telephone GI 2-6060

Exmore, Virginia

Compliments

GLADDEN TIRE CO.

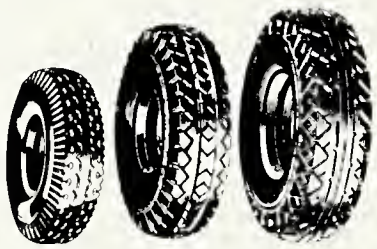

Exmore, Virginia

Compliments

SURBURAN PROPANE GAS SERVICE

Superior--Dependable--Economical
Restaurants--Homes--Farms
Industry--Marine--Motor Fuel
Phone: SU 7-1567 Onley, Virginia

Compliments

A. H. REVELL & SON

Wholesale

Drugs Notions Candies

Phones:
Bu- SU 7-3844 Res- SU 7-2583

Onley, Virginia

Compliments

DOUGHTY'S CLEANERS & DYERS

Pick-Up & Delivery Service

One-Day Cleaning

Exmore, Virginia

Compliments

SMITH'S FRUIT & VEGETABLES

Exmore, Virginia

Compliments

CALLAWAY TYPEWRITER COMPANY

North U.S. Rt. 13
Salisbury, Maryland

Compliments

JOSEPH AMES MARKET

Fruits--Vegetables--Fireworks

Joseph Ames, Manager-Operator
Telephone Cape Charles 525W3
Townsend, Virginia

Compliments

HARLAN BOWDEN'S AUTO SALES

Res. 442-6908 Bus. 442-9381
New - Cars - Used
Harlan Bowden, Owner & Operator
Route 13 - Exmore, Va. 23350

Compliments

NORDSTROM & PHILLIPS

Furniture and Appliances

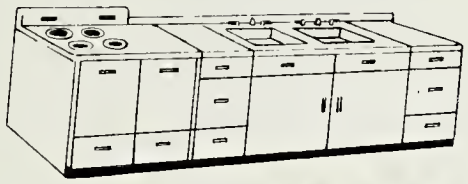

Exmore, Virginia

Compliments

R. S. FLOYD

General Merchandise & Meats

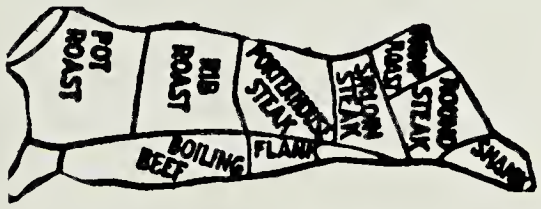

Shipper of Oysters
Bridgetown, Virginia

Compliments

FLORA DAWN FLORIST

Wishing All The Graduates of
Northampton County High
Much Success and Happiness

Paulk & Claribel Hargis, Owner

Phone: GI 2-6505

Exmore, Virginia

Compliments

BELL'S SEA FOOD

Berlie Bell, Proprietor
Oyster, Virginia

Compliments

CHRISTIAN'S BARBER SHOP

Let Your
Head Run
Our
Business

Albert Christain, Owner
Exmore, Virginia

Compliments

SMITH — DOUGLASS

Div. of Borden Chemical Co.
Fertilizer
Chemicals
Lime
Phone Cape Charles 1072
Randy Warren, Manager
Townsend, Virginia

Compliments

SAMPLE'S BARBER SHOP

Established 1904
Remodeled 1961
I Need Your
Head To Run My
BUSINESS

309 Jefferson Avenue
Cape Charles, Virginia

Compliments

LAKEVIEW FARMS

Al Silvia, Owner
Townsend, Virginia

Compliments

L. C. SHEFFIELD GARAGE

Repair Service
Radiator Service
Welding

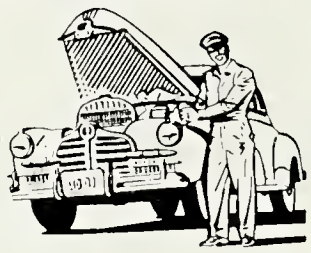

2 Miles South of Cape Charles
On Route 13

Compliments

CLIFF'S GROCERIES

Cliff Doughty, Owner & Manager
Telephone -- Cape Charles 674
Oyster, Virginia

Compliments

E. T. MERRITT, JR.

Produce And Farm Supplies

Produce	Fertilizer
Seeds	Insecticides
Containers	Lime

Townsend, Virginia

Compliments

HOLIDAY INN

Motel Management Corp.
Holiday Inn of Rosslyn
1850 Ft. Myer Drive
at Key Blvd.

Rosslyn, Virginia 22209
Townsend, Virginia

Compliments

H. S. PRETTYMAN

Congratulations

To The Sweetest Girls
And The Swellest Guys

Enjoy the Finest

BUY

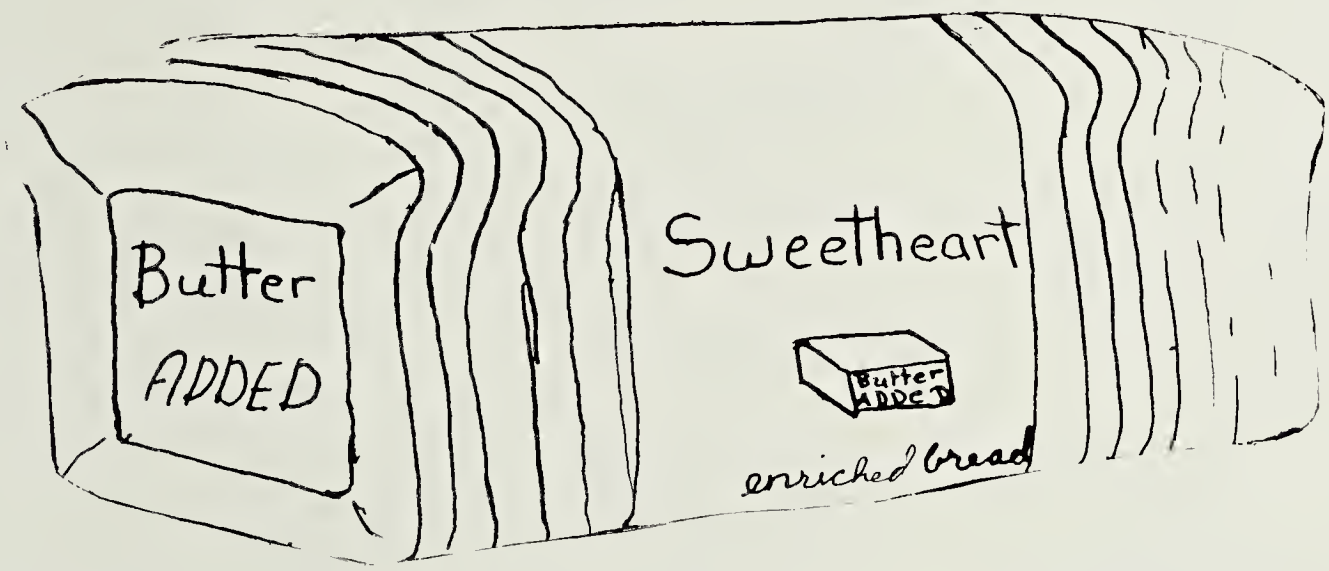

Soft, Fresh and Delicious

Wherever FINE FOODS are SOLD!

Compliments

FOREMOST & DOLLY MADISON ICE CREAM

Quality
ICE CREAM

Laurel, Delaware

Compliments

GRAY'S FUNERAL HOME

Masons

MORTICIAN

Notary Public

Mrs. Alston J. Godwin, Funeral Service Manager

Thomas George Godwin, Funeral Director and Embalmer

625 Madison Ave.
Cape Charles, Virginia
Phone: Cape Charles 331-3810

Compliments

DELMARVA POWER and LIGHT CO. of MARYLAND

Salisbury, Maryland

Compliments

WESTERN AUTO

Sales--Parts--Service
Exmore, Virginia

Compliments

NORDSTROM CHEVROLET SALES

Phone: 442-6145
Exmore, Virginia

Compliments

WILSON'S GROCERIES

General Merchandise Meats
Frozen Foods

W. H. Wilson, Owner
Trehernville, Virginia

Compliments

LLOYD P. PARROTT

Complete Insurance

Fire--Liability--Auto

"Home Owners"

Life

Exmore, Virginia

NORTHAMPTON SERVICE STATION

Spady's New & Used Cars

Raymond Spady, Proprietor

Fig Street & Mason Ave., Cape Charles, Virginia
Phone Cape Charles 331-8408

We Have All Named Brand Accessories For Your Automobile

Northampton County's Only Agent For Quality U. S. Royal Products

Tires To Fit Your Automobile

Batteries of All Sizes, 6 Volts, 12 Volts, 8 Volts

Pure Gasoline And Oil

Your One Stop Automobile Servicenter
Don't Ask For it if you don't want it
Across From Ice Plant in Cape Charles, Va.
Congratulations to the Graduating Class of 1966'67

Compliments

MORRIS FUNERAL HOMES

Nassawadox, Virginia

Phone GIlbert 26612

Cape Charles, Virginia
Phone Cape Charles
331-2809 Area Code 703

Compliments

H. R. WEST & SON

Cheriton, Virginia

Compliments

NORTHAMPTON PHOTO SERVICE

Phone 442-6414 Exmore, Virginia

Compliments

YOUR AVON REPRESENTATIVE

Mrs. Sophronia Lindsey
Telephone 331-1264
RFD # 1, Cape Charles, Va.

Compliments

WASHINGTON'S RESTUARANT

Sandwiches
Hot Lunch
Coffee
Sodas
Dancing

Exmore, Virginia

Compliments

WHITE'S GROCERY

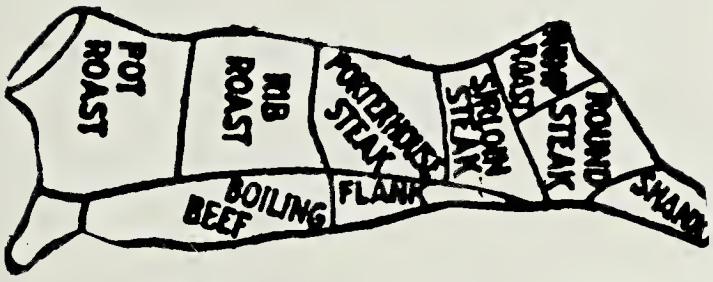

Bayview, Virginia

Compliments

WINNIE'S BEAUTY SALON

Hair Stylist
Scalp Conditioner
Cutting and Hair
Cropping

Treheneville, Virginia

Compliments

THE PEOPLES TRUST BANK

Half Century of Continuous Service

Exmore, Virginia

Compliments

THE HERBERT SENN COMPANY

Plumbing--Heating--Electrical
York Air Conditioning
Exmore, Virginia

PATRONS

Mr. Henry Allen	Washington, D.C.
Mrs. Robetha Allen	Washington, D.C.
Mrs. Cecil May Ames	Exmore, Virginia
Mrs. Elizabeth S. Ames	Towsend, Virginia
Mr. & Mrs. Gager Amer	R.F.D. Cape Charles, Virginia
Mrs. Harriett Ames	Townsend, Virginia
Mr. & Mrs. Issac Ames	Cape Charles, Virginia
Mrs. Sarah Ames	Cheriton, Virginia
Mrs. Shirley Ames	Townsend, Virginia
Mr. & Mrs. Clarence Arnold	Cheriton, Virginia
Mr. & Mrs. Charles Banister	Bridgetown, Virginia
Miss Helen Bailey	
Mr. Smith Baines	Nassawadox, Virginia
Mr. Walter L. Baines	Wardtown, Virginia
Mr. & Mrs. Curtis Bell	Eastville, Virginia
Mr. & Mrs. Maurice Blake	Bayview, Virginia
Mrs. Dorthe Brickhouse	Eastville Station, Virginia
Mrs. Dorthy Burton	Birdsnest, Virginia
Mr. Willie Burton	Birdsnest, Virginia
Mr. & Mrs. Milton Bull	Exmore, Virginia
Mr. & Mrs. Major Capenter	Machipongo, Virginia
Mr. Joseph Carter	Chesapeake, Virginia
Mr. & Mrs. Prentice Christian	Wardtown, Virginia
Mr. Jack Church	Birdsnest, Virginia
Mr. & Mrs. Winston Church	Cape Charles, Virginia
Mrs. Elizabeth Collins	Exmore, Virginia

PATRONS

Mrs. Helen Collins
Eastville, Virginia

Mr. Leon Collins
Nassawadox, Virginia

Mrs. Lola Collins
Marionville, Virginia

Mrs. Susie M. Collins
Franktown, Virginia

Mrs. Christine Custis
Weirwood, Virginia

Mrs. Katherince Custis
Eastville Station, Virginia

Mr. Henry D. Cypress
R.F.D. Cape Charles

Mr. & Mrs. James Davis Sr.
Cape Charles, Virginia

Mr. & Mrs. Lesell Dozier
Birdsnest, Virginia

Mr. Virginia Dunkins
Cape Charles, Virginia

Miss Valentia Elliott
Cape Charles, Virginia

Mrs. Sarah Felton
Cape Charles, Virginia

Mr. & Mrs. Hilton Fitchett
Bayview, Virginia

Mr. & Mrs. Cavanaugh C. Fox
Chesapeake, Virginia

Mr. & Mrs. Littleton Giddens
Franktown, Virginia

Mr. & Mrs. Seth J. Giddens Sr.
Marionville, Virginia

Mr. & Mrs. Samuel Goodwyn
Cheriton, Virginia

Mrs. Jessie Griffin
Nassawadox, Virginia

Mr. Walton Harmon
Bayview, Virginia

E. J. Harrison & Son Produce
Capeville, Virginia

Mrs. Ellen S. Helm
Cape Charles, Virginia

Miss Margaret K. Helm
Cape Charles, Virginia

Mrs. Mary F. Henderson
Cape Charles, Virginia

Mrs. Gladys Henry
Cape Charles, Virginia

Mrs. Beatruce Hogan
Cape Charles, Virginia

Mrs. Alice Jackson
Wardtown, Virginia

Miss Estella James
Nassawadox, Virginia

Mrs. Gussie Mae James
Exmore, Virginia

Mr. & Mrs. Fred Jordan
Eastville, Virginia

Mr. & Mrs. James Land Sr.
Capeville, Virginia

Mrs. Susie C. Lane
Townsend, Virginia

Mr. & Mrs. Robert Lindsey Jr.
Cape Charles, Virginia

PATRONS

Mrs. Richard E. Lyons
Nassawadox, Virginia

Mr. Dallas Manuel
Birdsnest, Virginia

Mrs. Evangerleen Manuel
Franktown, Virginia

Mr. & Mrs. Isaac Mapp Jr.
Nassawadox, Virginia

Mr. & Mrs. Calvin Morris Sr.
Machipongo, Virginia

Mrs. Christine Morris
Cheapside, Virginia

Mr. & Mrs. J. L. Morris
Cape Charles, Virginia

Mr. Langdon Morris
R.F.D. Cape Charles, Virginia

Mr. & Mrs. Warren Lee Morris
Cape Charles, Virginia

Mr. & Mrs. Claude Nottingham
Marionville, Virginia

Mr. & Mrs. Fred Nottingham
Machipongo, Virginia

Mr. John Nottingham Sr.
Capeville, Virginia

Mrs. Beatrice Parker
Nassawadox, Virginia

Mrs. Wiola Parks
R.F.D. Cape Charles, Virginia

Mrs. Milton Patterson
Seaview, Virginia

Mr. & Mrs. Bruce Peace
Nassawadox, Virginia

Mrs. Cornelia Pettyjohn
Wardtown, Virginia

Mr. W. H. Poole
Cheriton, Virginia

Mrs. Bertha Press
Eastville, Virginia

Mr. Purley O. Press
Eastville, Virginia

Mrs. Mary Rankins
Baltimore, Maryland

Mrs. Margaret Rayfield
Nassawadox, Virginia

Mr. & Mrs. Louis Roselle
Eastville, Virginia

Mr. & Mrs. Leroy Sample
Capeville, Virginia

Mrs. Alice Satchell
Eastville, Virginia

Miss Margaret G. Satchell
Philadelphia, Pennsylvania

Mr. Russell Satchell
Nassawadox, Virginia

Mrs. Pauline T. Savage
Birdsnest, Virginia

Mrs. Mary Scarborough
Exmore, Virginia

Mrs. Elsie B. Smith
Birdsnest, Virginia

Mr. & Mrs. Isaac Smith
Eastville Station, Virginia

Mr. & Mrs. Isaac Smith
R.F.D. Cape Charles, Virginia

PATRONS

Mr. & Mrs. Joseph Smith Sr.
Cheriton, Virginia

Mrs. Martha Smith
R.F.D. Cape Charles, Virginia

Mr. & Mrs. Louis Spady
Townsend, Virginia

Mrs. Savannah Spady
Cheriton, Virginia

Mr. Solomon Spady
Townsend, Virginia

Mrs. Susie A. Stafford
Capeville, Virginia

Mrs. Beatrice Stanley
Exmore, Virginia

Mr. Barry Stevens
Eastville, Virginia

Mr. & Mrs. Benjamin Trower Jr.
Seaview, Virginia

Mrs. Lena Trower
Machipongo, Virginia

Mrs. Gladys Upshur
Weirwood, Virginia

Mr. & Mrs. Hildred Upshur
Nassawadox, Virginia

Mrs. Sarah Lee Walker
Exmore, Virginia

Mrs. Madora Watson
Cheriton, Virginia

Mr. & Mrs. Jessie Weeks Jr.
Eatontown, New Jersey

Mr. & Mrs. Joseph W. Weeks
Birdsnest, Virginia

Mr. & Mrs. Sterling Weeks
Capeville, Virginia

Mr. & Mrs. Thedore Widgeon
Eastville Station, Virginia

Mr. Harry Williams
Cape Charles, Virginia

Mrs. India Williams
Machipongo, Virginia

Mr. & Mrs. Thomas Woolford
Cambridge, Maryland

Mrs. Edith Wright
R.F.D. Cape Charles, Virginia

Mrs. Mildred Beckett
Exmore, Virginia

Mr. & Mrs. George T. Mapp
Franktown, Virginia

Mrs. India Morris
Bayview, Virginia

Mr. & Mrs. James Savage
Cheriton, Virginia

Mr. William H. Sisco
Bayview, Virginia

Mr. & Mrs. John A. Smaw
Bayview, Virginia

Mr. Eric Pool
Nassawadox, Virginia

AUTOGRAPHS

AUTOGRAPHS

AUTOGRAPHS

AMERICAN YEARBOOK COMPANY